

RFQ 2023-002-1007
Hellen Haller Elementary School
Fire Alarm Replacement



Sequim School District #323

ADDENDUM 1

Issued: March 24, 2023

RFQ Due: April 7, 2023 at 4 p.m. PST

For further information contact:

Chris Marfori, Construction Manager, Wenaha Group
Wenaha.C.Marfori@sequimschools.org

**Sequim School District #323
Hellen Haller Elementary School Fire Alarm Replacement**

ADDENDUM 1

Exhibits

Exhibit A – Pre-Bid walk sign-in sheet

Exhibit B – Floor and RCP Plans from Scanning

Exhibit C – Original Drawing Set

Exhibit A - Pre-Bid Walk Through Sign-In Sheet

Exhibit B - Floor and RCP Plans from Scanning

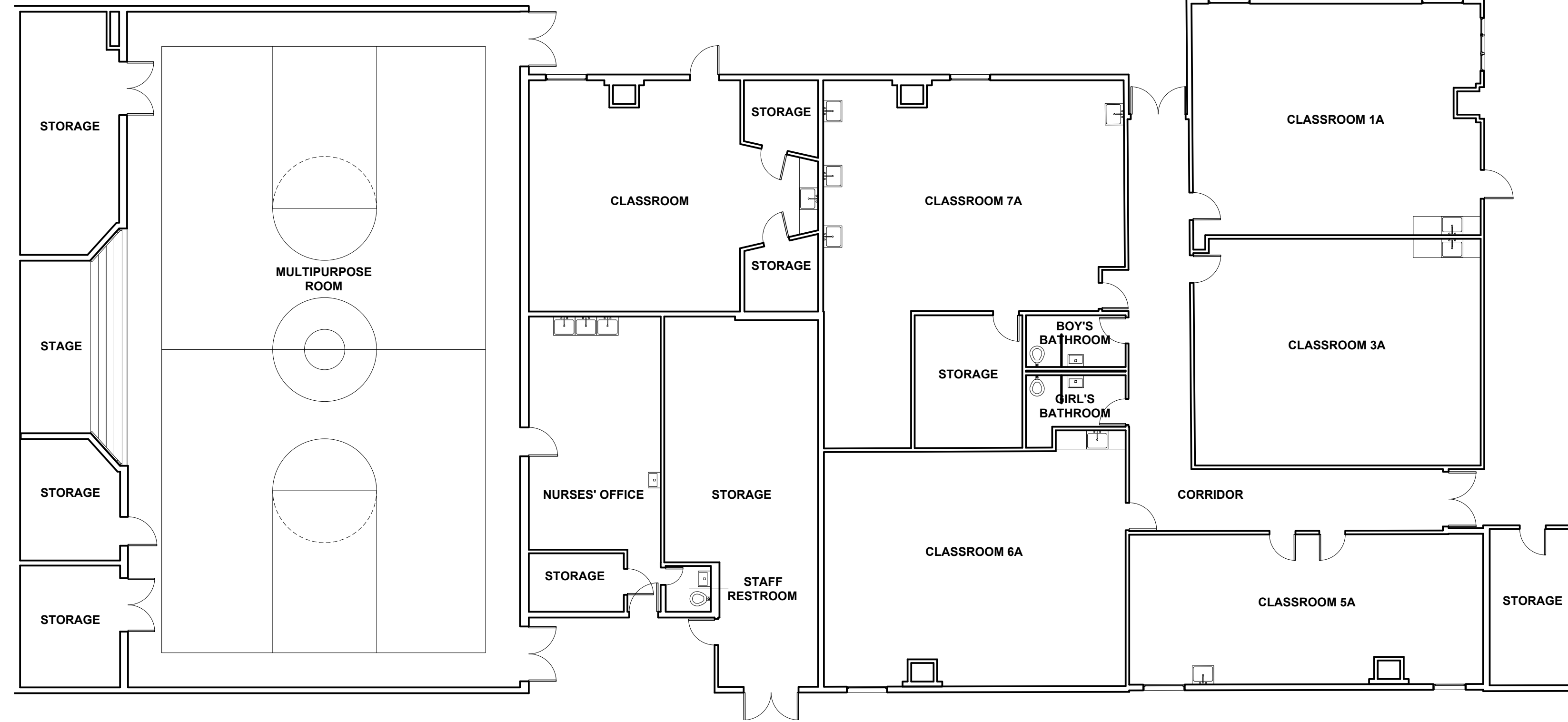

① Floor Plan Level 0 - To export
1/8" = 1'-0"



② RCP Plan Level 0 - To export
1/8" = 1'-0"

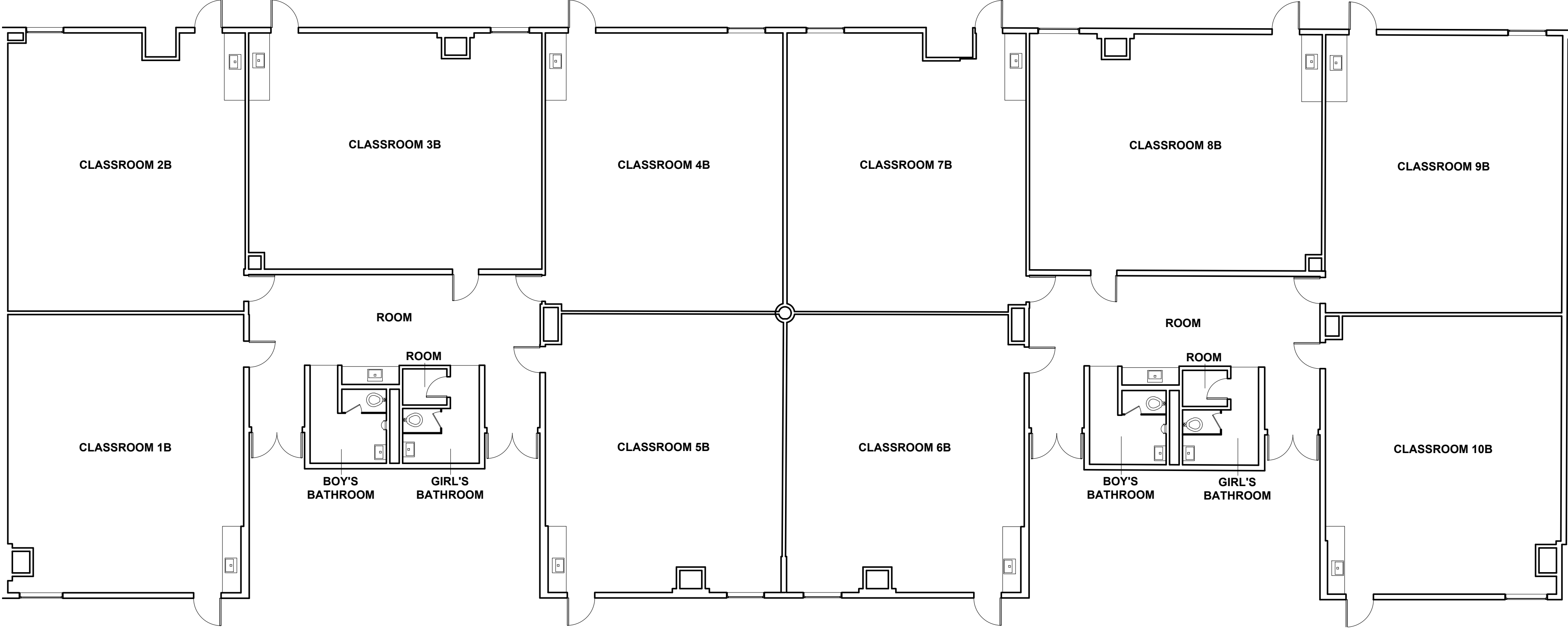

1 Floor Plan Level 0 - To export
1/8" = 1'-0"

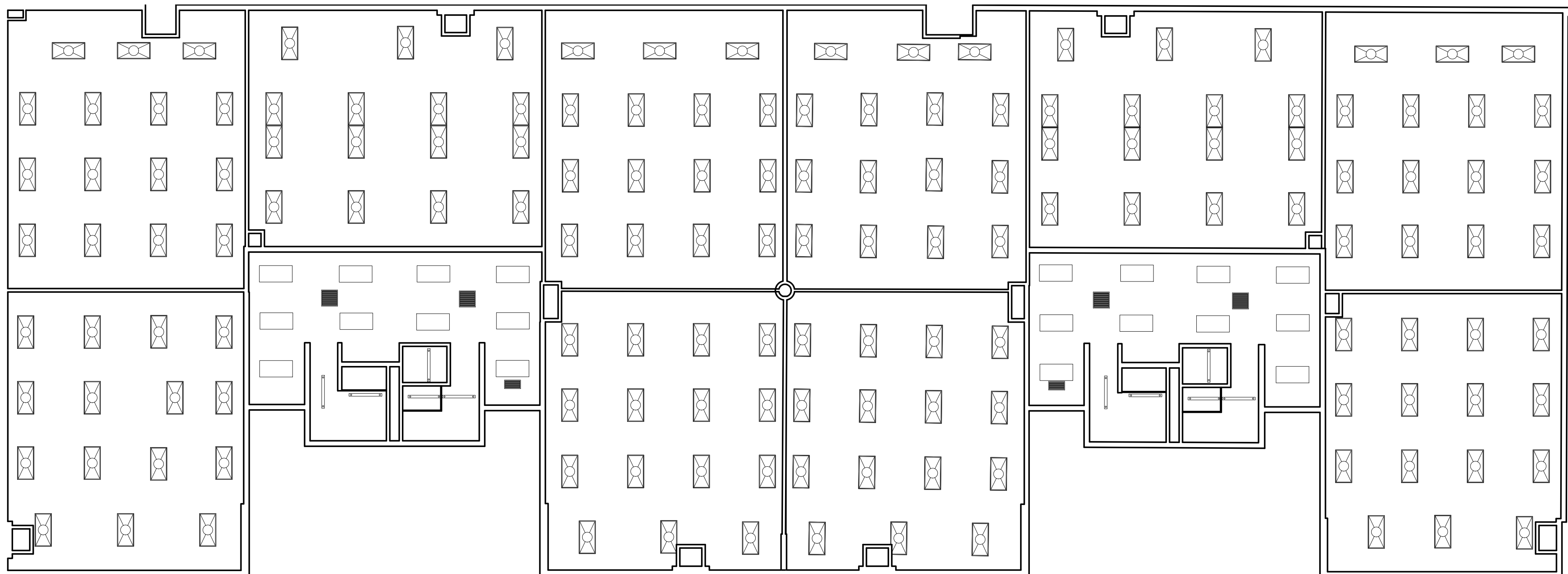

2 RCP Plan Level 0 - To export
1/8" = 1'-0"

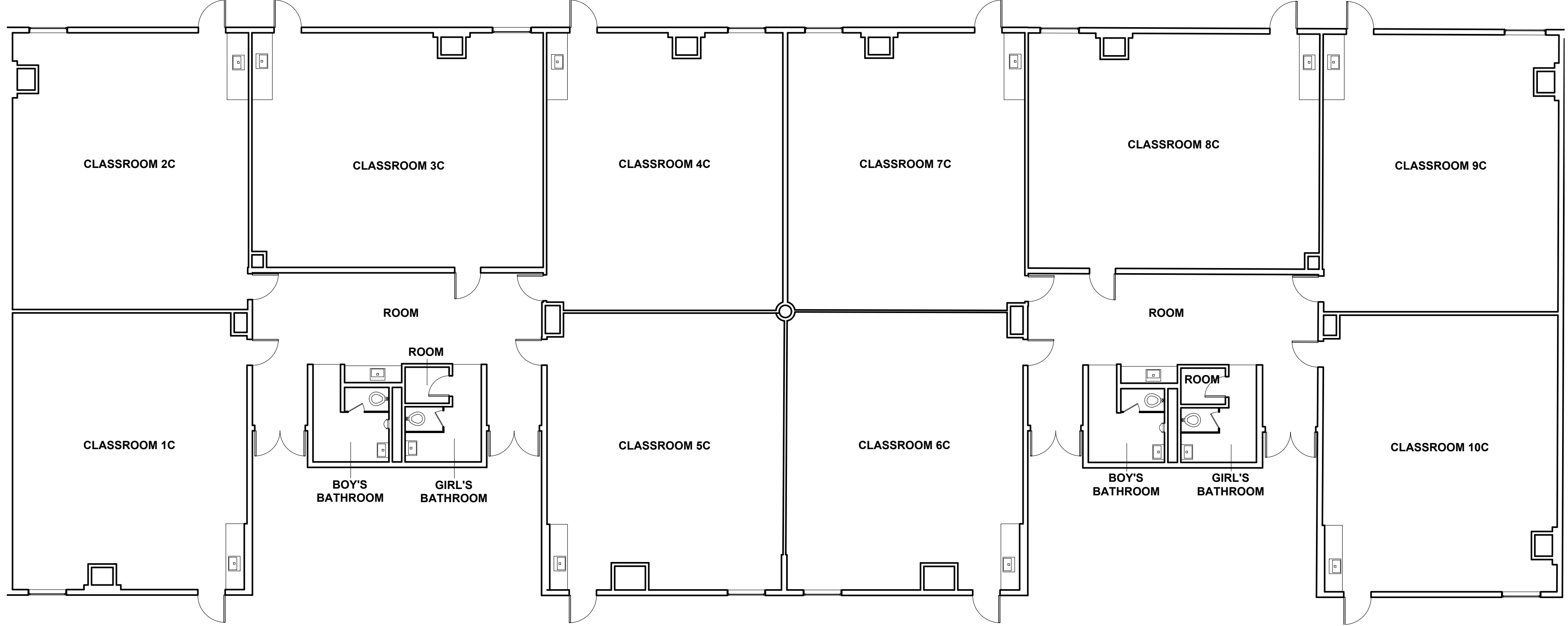

1 Floor plan Level 0 - To export
1/8" = 1'-0"

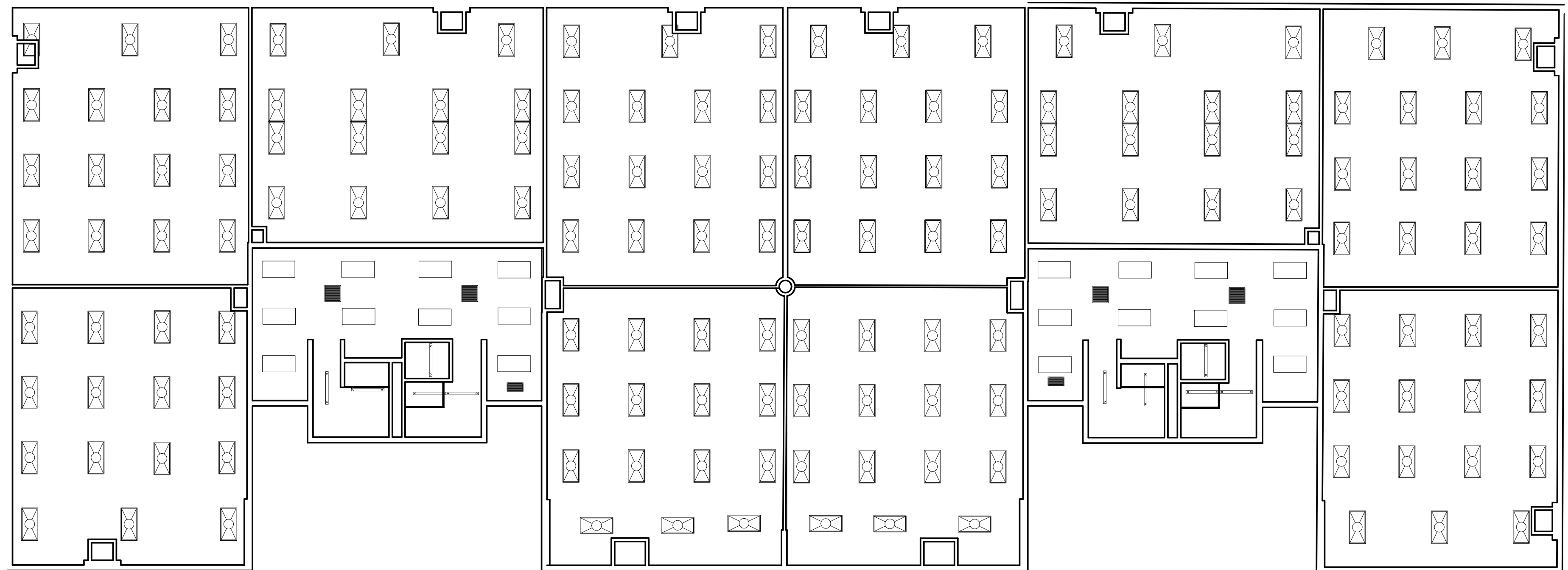

2 RCP Level 0 - To export
1/8" = 1'-0"

Exhibit C - Original Drawing Set

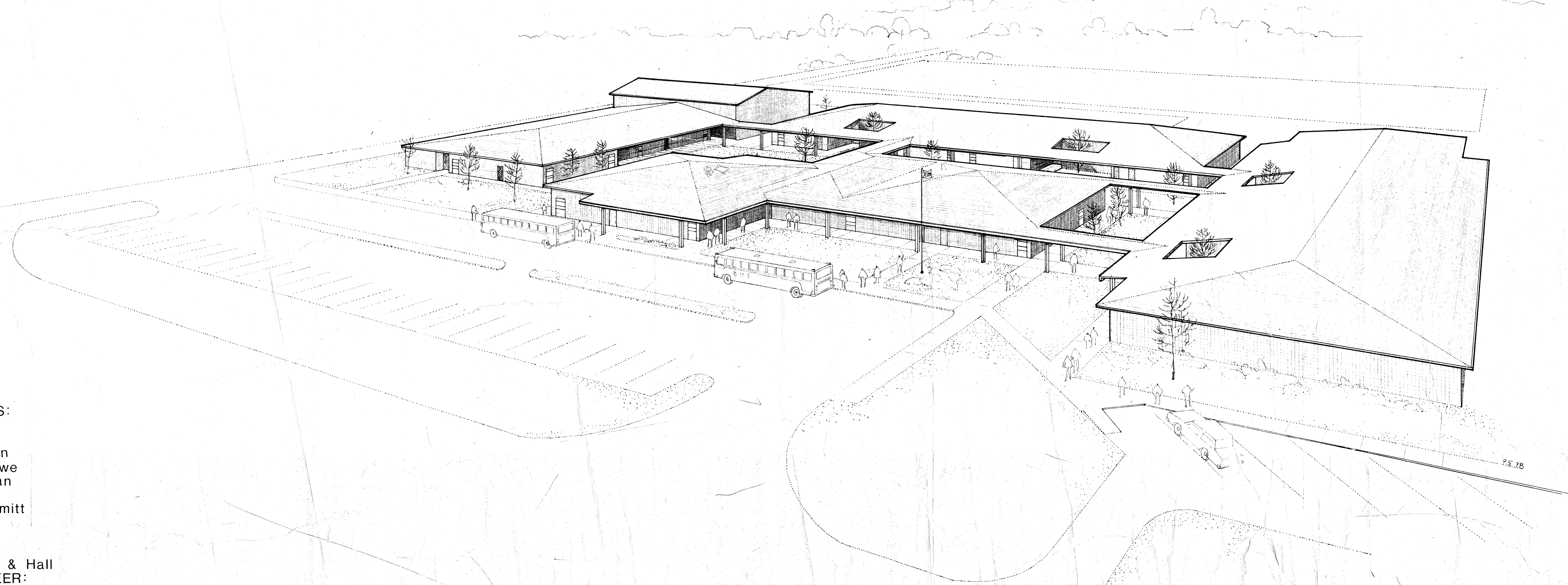

BOARD OF DIRECTORS:
 Paul Anderson
 David Blake
 Gerald L. Jensen
 Thomas W. Lowe
 James M. Nolan
SUPERINTENDENT:
 Robert D. Schmitt
PROJECT DIRECTOR:
 Stuart Smith
ARCHITECT:
 DeHart, Lands & Hall
STRUCTURAL ENGINEER:
 MacDonald, McLaren & Hammond
MECHANICAL ENGINEER:
 Fred A. Thorn & Assoc.
ELECTRICAL ENGINEER:
 Beverly A. Travis & Assoc.



ALTERATIONS AND ADDITIONS
SEQUIM ELEMENTARY SCHOOL
 VICINITY OF 4th AVE. AND FIR STREET
SEQUIM SCHOOL DISTRICT-323
 CLALLAM COUNTY WASHINGTON

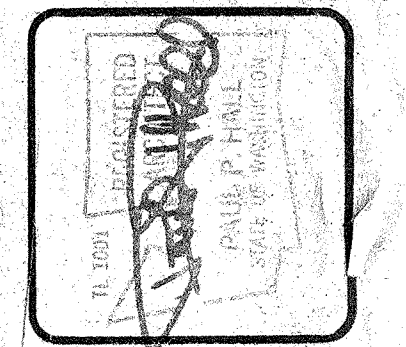

DeHART, LANDS & HALL
MEMBERS OF THE AMERICAN INSTITUTE OF ARCHITECTS
 135 LAKE LIBERTY SOUTH KIRKLAND, WASHINGTON 98033 TELEPHONE (509) 337-0629



DATE
 4-14-78

DESCRIPTION

SCHEME

SHEET

AO
 OF SHEETS

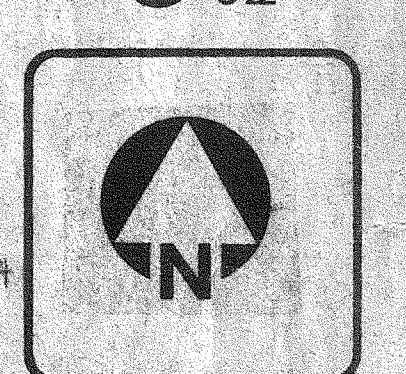

DATE
 3-31-78
 4-14-78

DESCRIPTION

SITE PLANS
 SCHEME

SHEET

A1
 OF 6 SHEETS

INDEX OF DRAWINGS	
ARCHITECTURAL	STRUCTURAL
A-1 SITE PLANS	S-1 GENERAL NOTES
A-2 COMPREHENSIVE ROOF PLAN	S-2 TYPICAL SECTIONS AND DETAILS
A-3 FLOOR PLAN, ELEVATIONS AND BUILDING SECTIONS, UNIT A	S-3 FOUNDATION PLAN, UNIT A
A-4 FLOOR PLAN, ELEVATIONS AND BUILDING SECTIONS, UNIT B (UNIT C SIMILAR)	S-4 FOUNDATION PLAN, UNIT B
A-5 FLOOR PLAN AND SECTIONS, UNIT D AND COVERED WALKS	S-5 ROOF FRAMING PLAN, UNIT A
A-6 DETAILED WALL SECTIONS	S-6 ROOF FRAMING PLAN, UNIT B
A-7 DETAILED HALL SECTIONS	S-7 ROOF FRAMING PLAN, UNIT C
A-8 CASEWORK AND MISCELLANEOUS INTERIOR DETAILS	S-8 SECTIONS AND DETAILS
	S-9 SECTIONS AND DETAILS

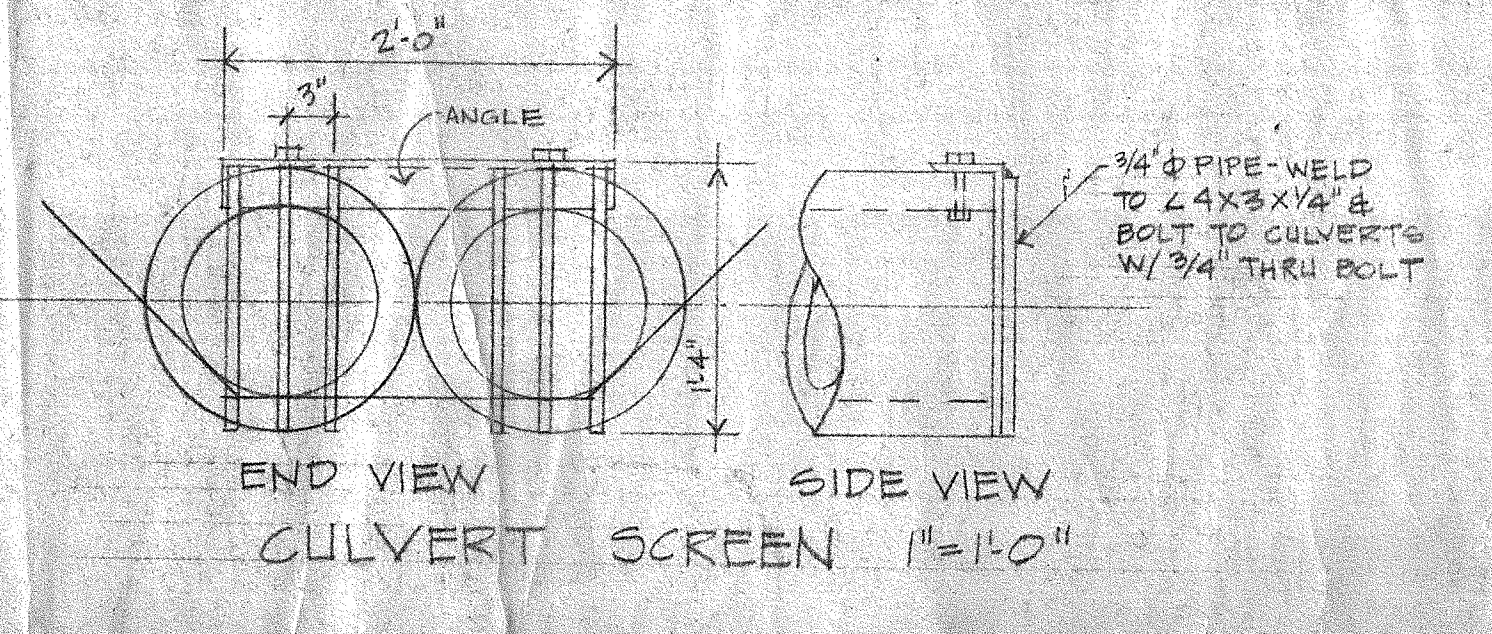
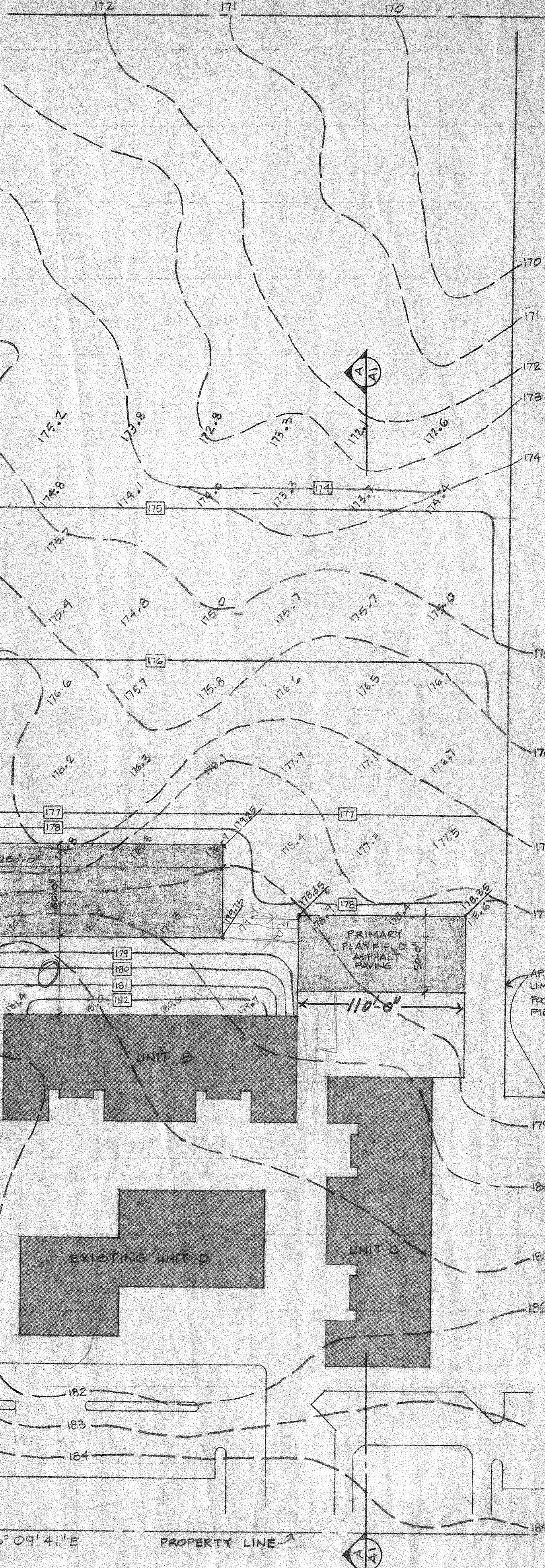
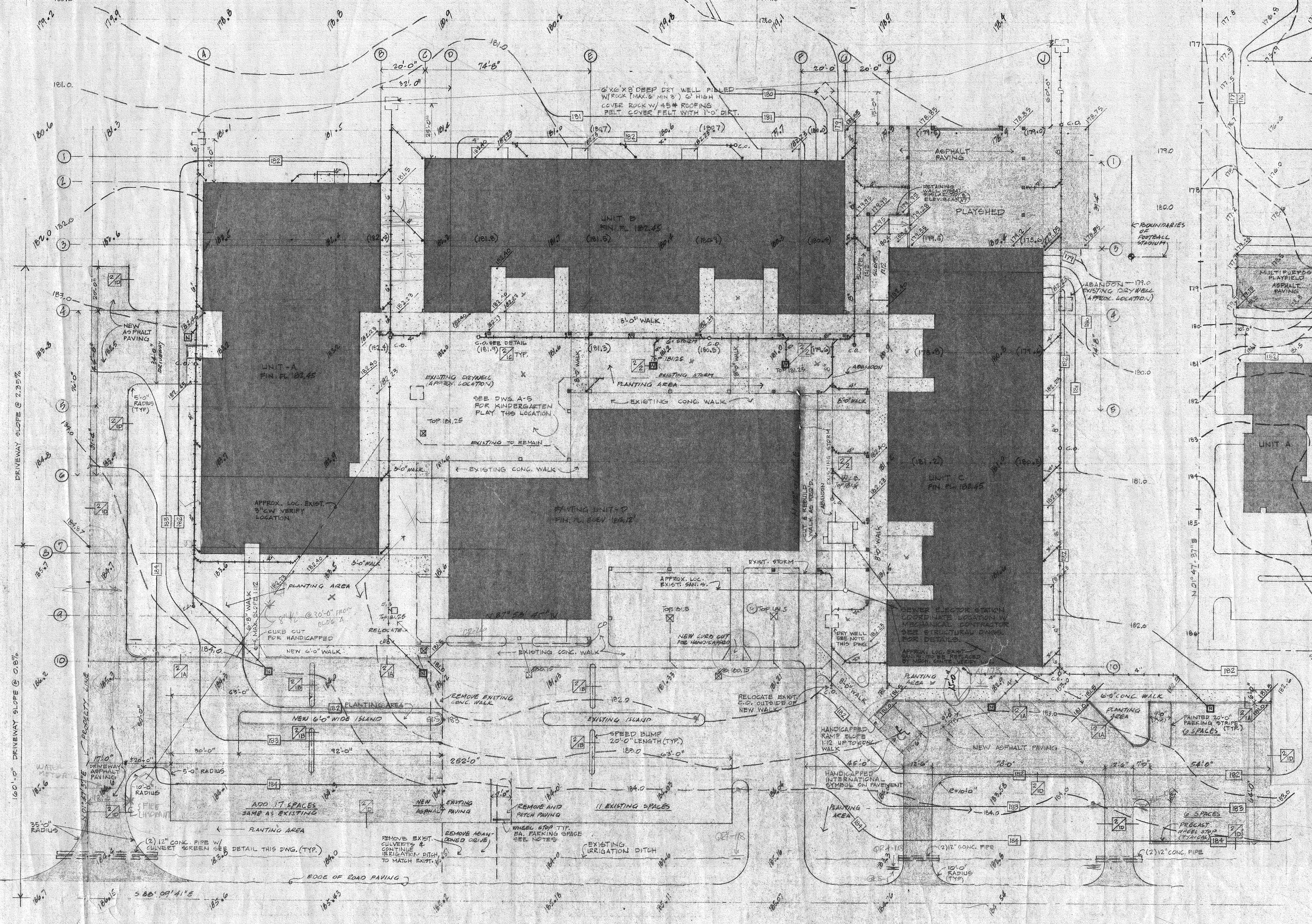
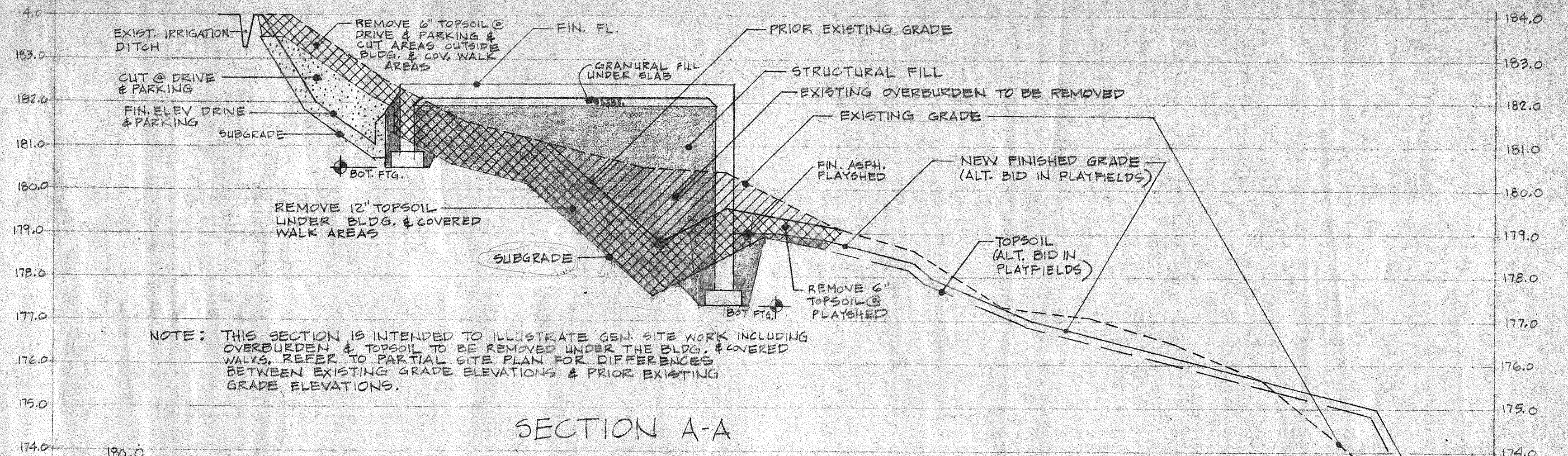

NOTES
 WHEEL STOPS - 6'-0" LENGTH OF TYPE "C" HIGHWAY CURBING EA. SPACE

SYMBOL LEGEND

	EXISTING CATCH BASIN
	NEW CATCH BASIN
	DRAINAGE LINES
	EXISTING
	NEW
	NEW GRADE ELEVATIONS
	EXISTING GRADE ELEVATION @ DECIMAL
	APPROX. EXISTING CONTOUR
	NEW FINISHED CONTOUR
	PRIOR EXISTING GRADE @ DECIMAL

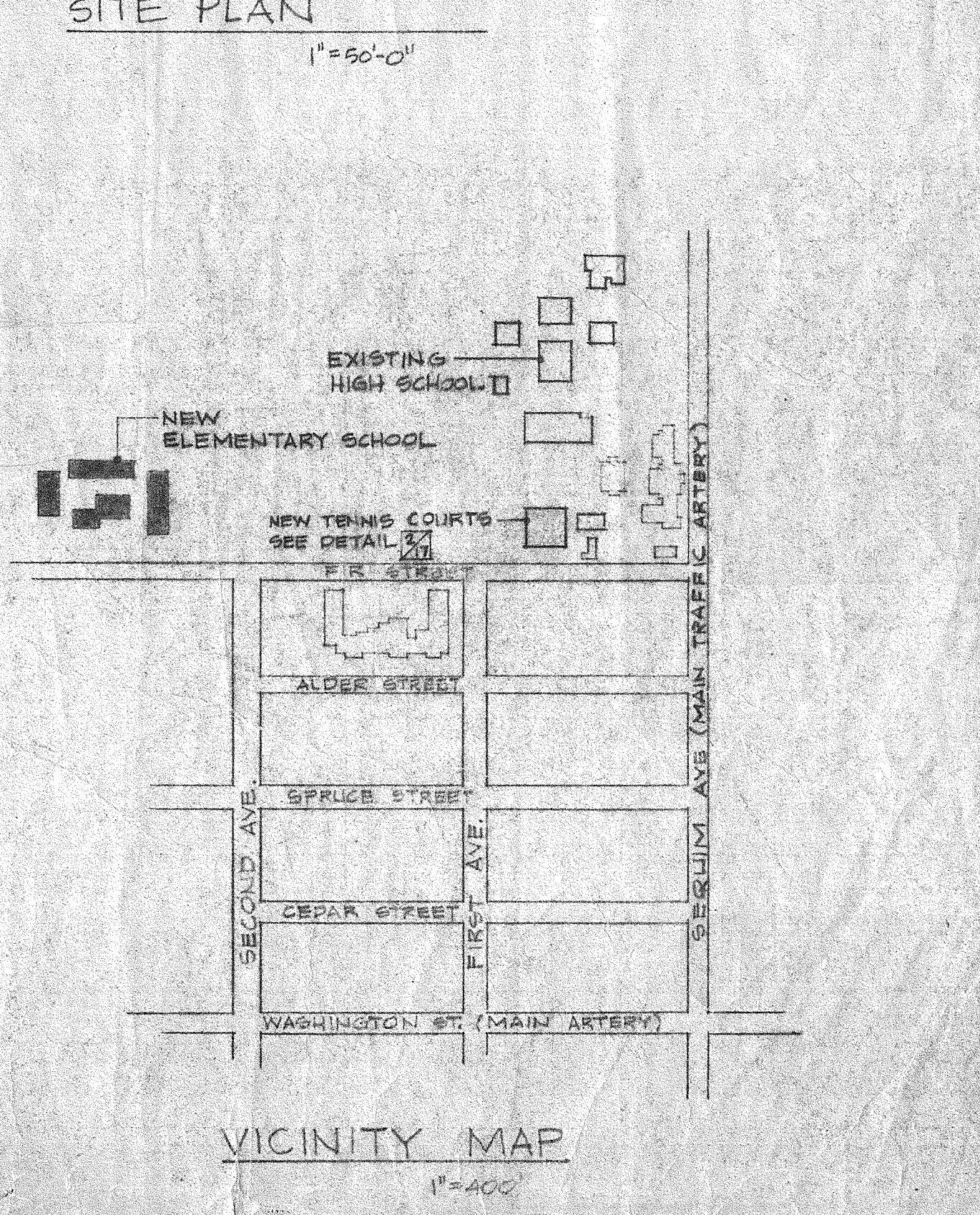

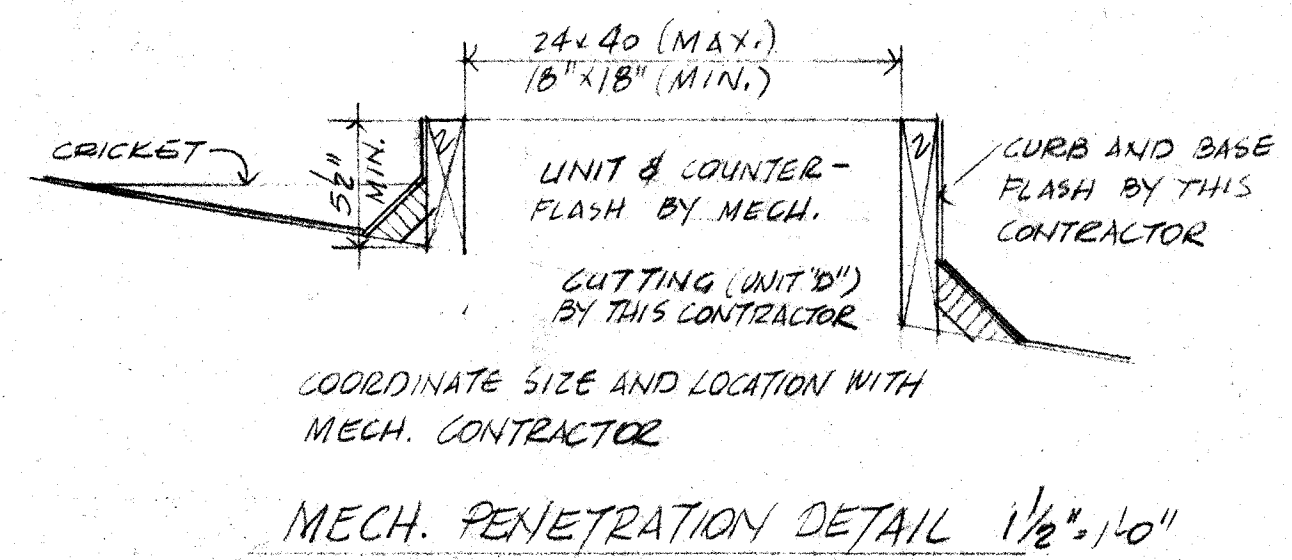
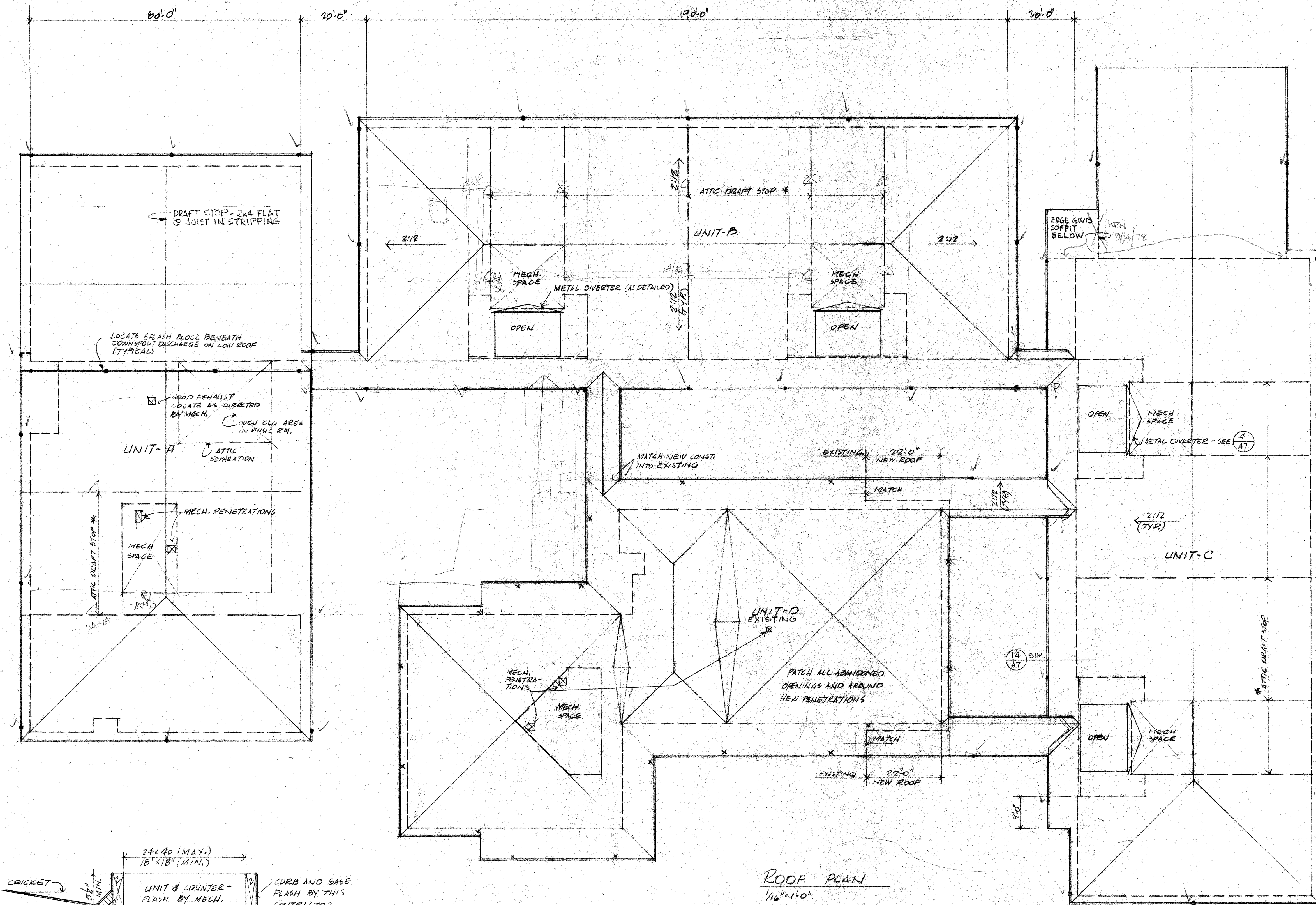

ROOF PLAN
1/8" = 1'-0"
* SEE NOTES RELATING TO DRAFT STOPS ON SECTION A-A OF DRWG 1-4.

NOTES AND SYMBOLS
 X - EXISTING ROOF DRAIN
 • - NEW ROOF DRAIN
 DRAFT STOPS SHALL BE 1/2" GYPDRUM SHEATHING APPLIED TO FACE OF TRUSSED RAFTER OR AS NOTED.
 PROVIDE TYPICAL VENT & SOFFIT PER DET 7/1 OR 1/2" HOLES @ 2" O.C. @ BLKG. FOR CONTINUOUS VENTIL. @ ALL CONCEALED ROOF OR ATTIC SP. EXCEPT @ DRAFT STOPS.
 ARRANGE JOISTS @ CON. WALKS TO PROVIDE CONTINUATION OF DRAFT STOPPED AREAS

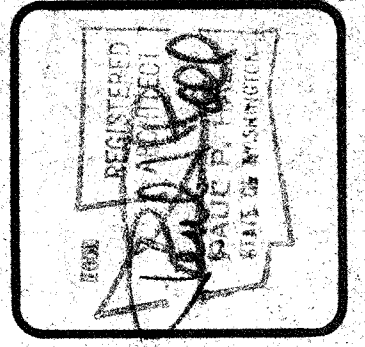

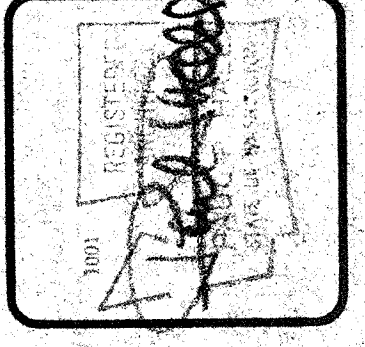

DRWG A3, Section A-A, delete mat rack shown and substitute the following: Two pairs of mat hangers - Porter No. 00142-000 with wood wall pad. Locate as directed by the Owner. Mount in accordance with Manufacturer's instructions.

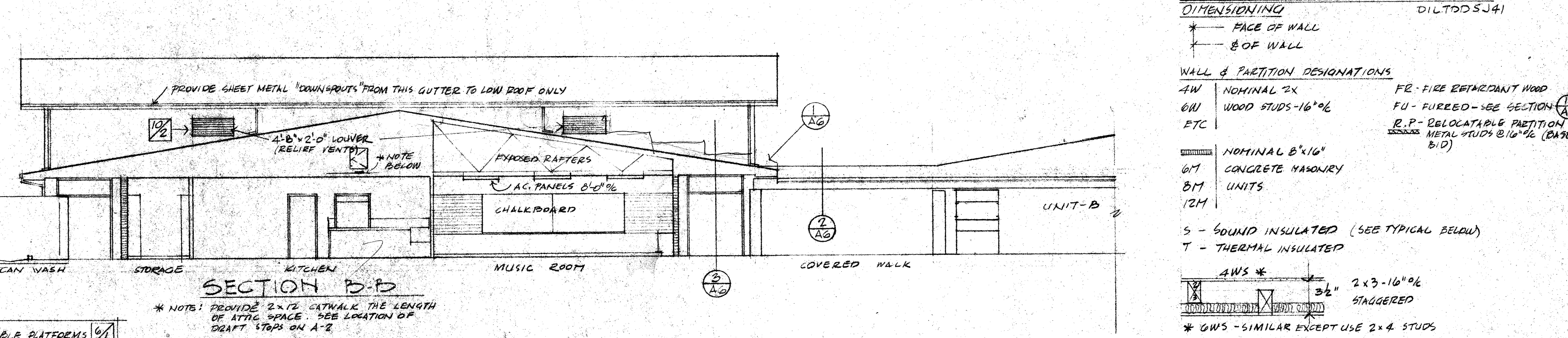
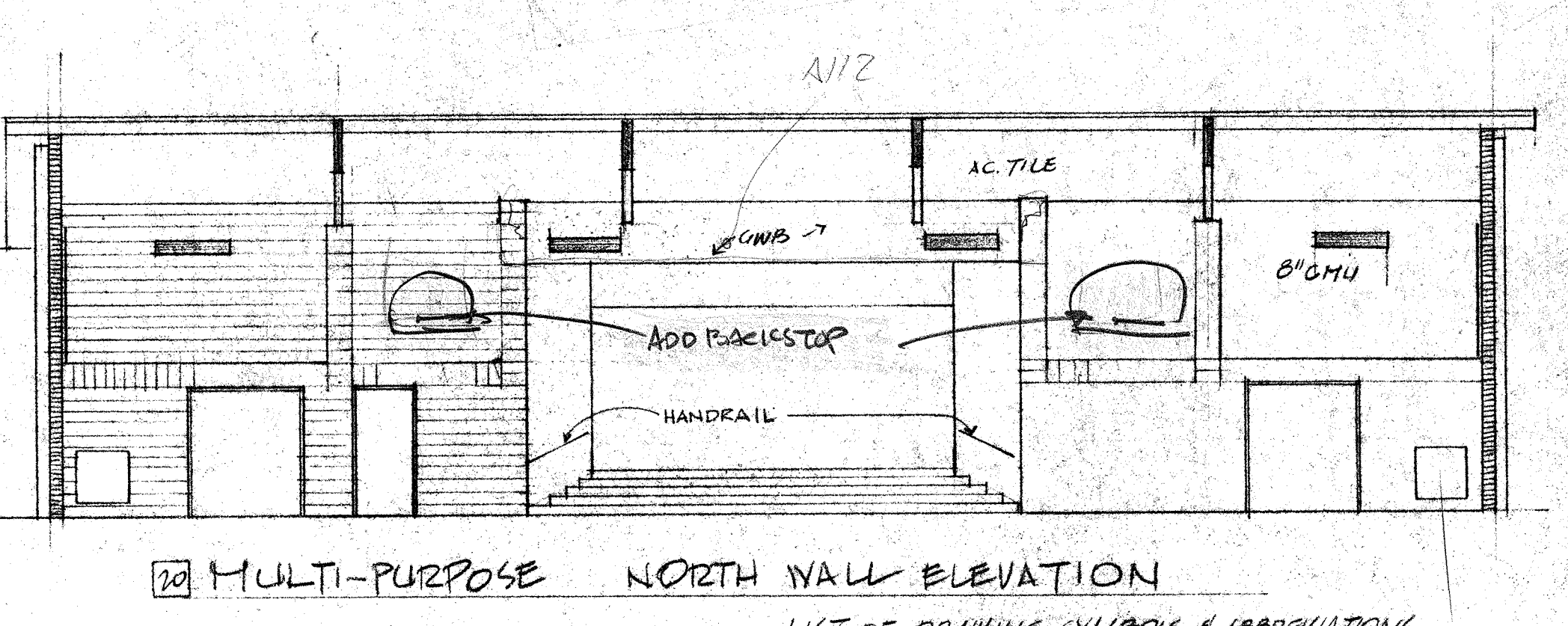
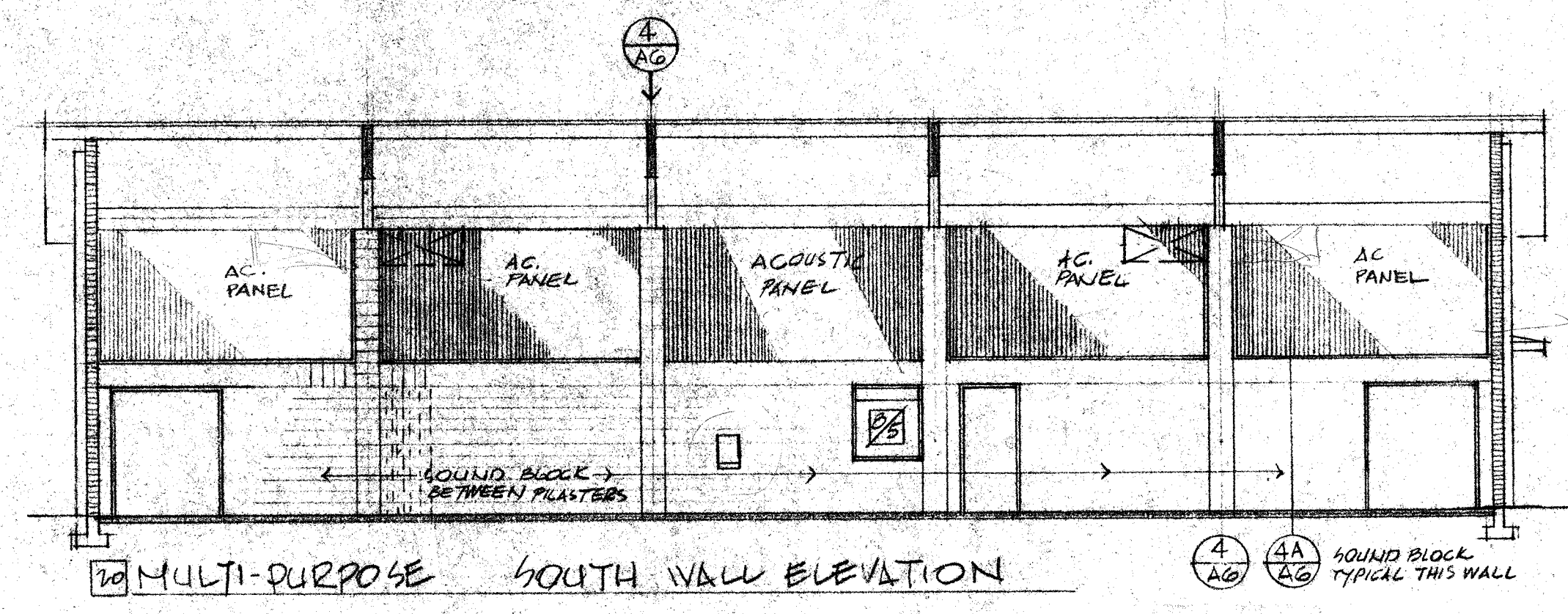
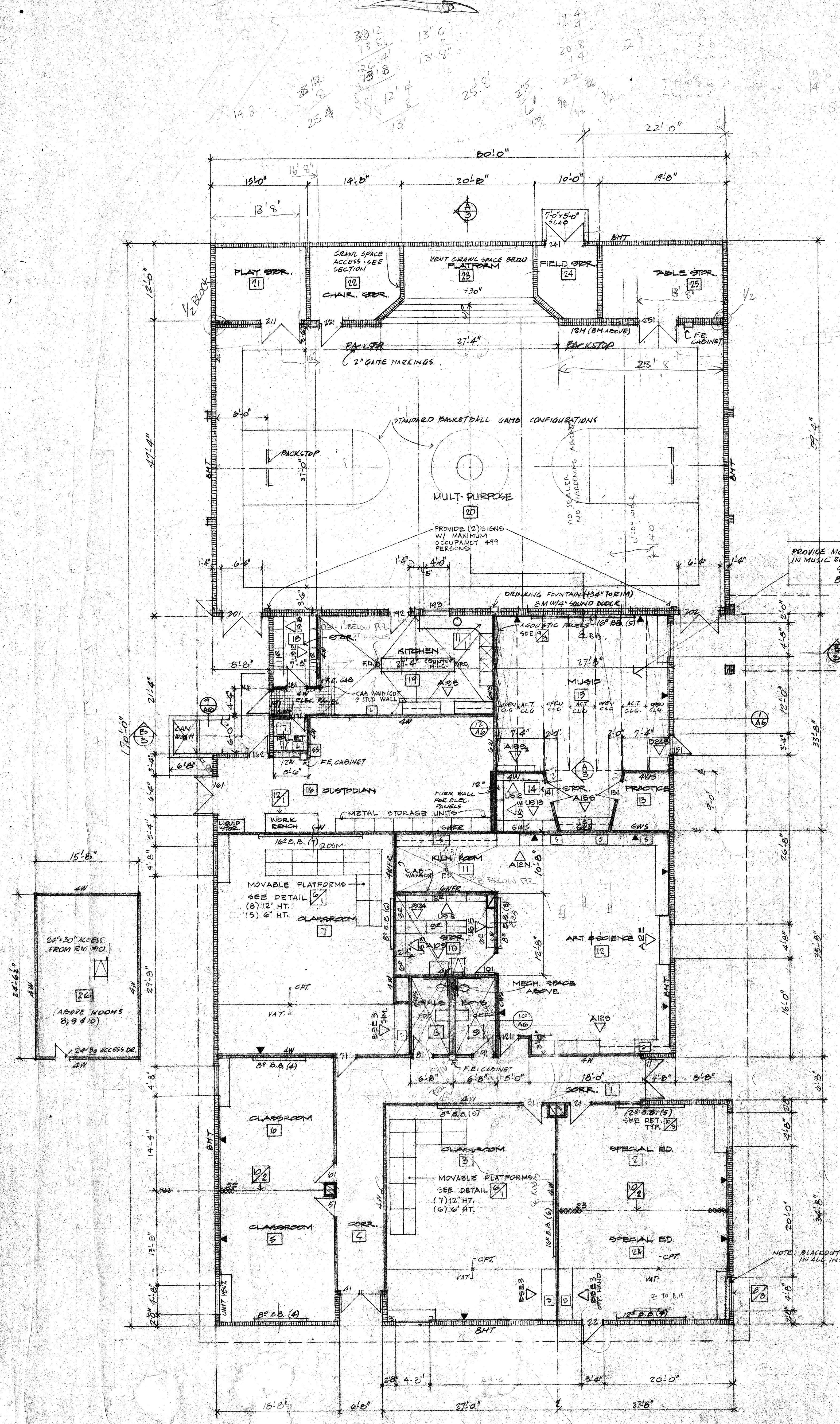

- LIST OF DRAWING SYMBOLS & ABBREVIATIONS**
- DIMENSIONING**
 - FACE OF WALL
 - EDGE OF WALL
- WALL & PARTITION DESIGNATIONS**
 4W - NOMINAL 2X
 6W - WOOD STUDS-16" O.C.
 ETC
- NOMINAL 8" X 16"**
 6M - CONCRETE MASONRY
 6T - UNITS
 12M
- S - SOUND INSULATED (SEE TYPICAL BELOW)
 T - THERMAL INSULATED
- AW'S**
 2x3-16" O.C. HINGERED
 * GWS - SIMILAR EXCEPT USE 2x4 STUDS
- LEADER PANELING AS DETAILED ON DRWG. A-B
 NOTE: ALL EXT. SYSTEMS ONE HOUR FIRE RATED

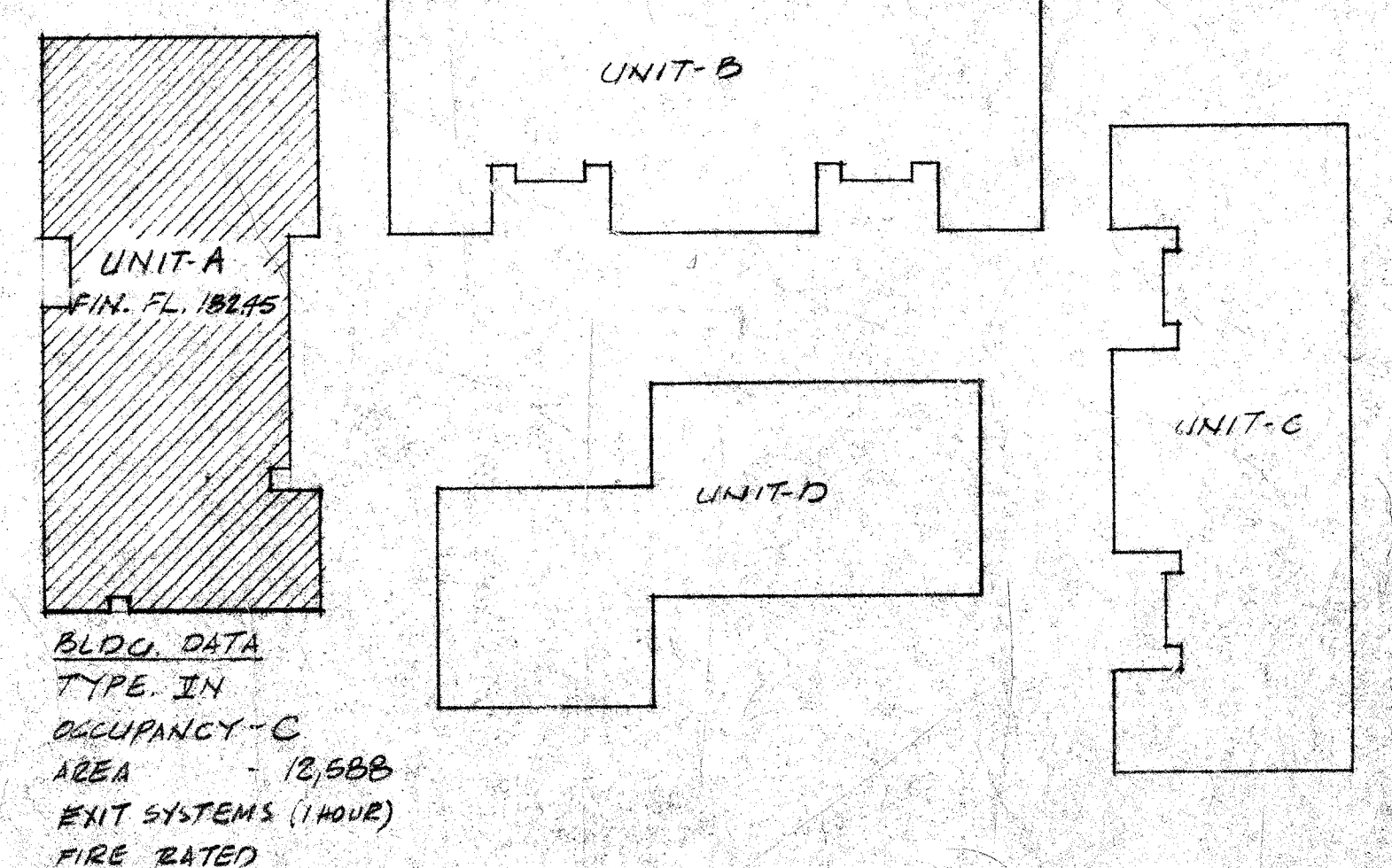
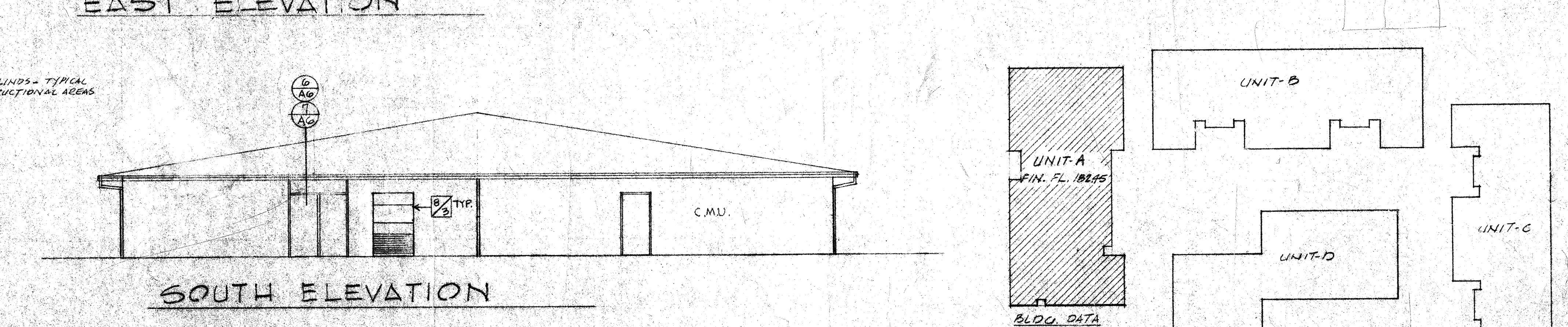
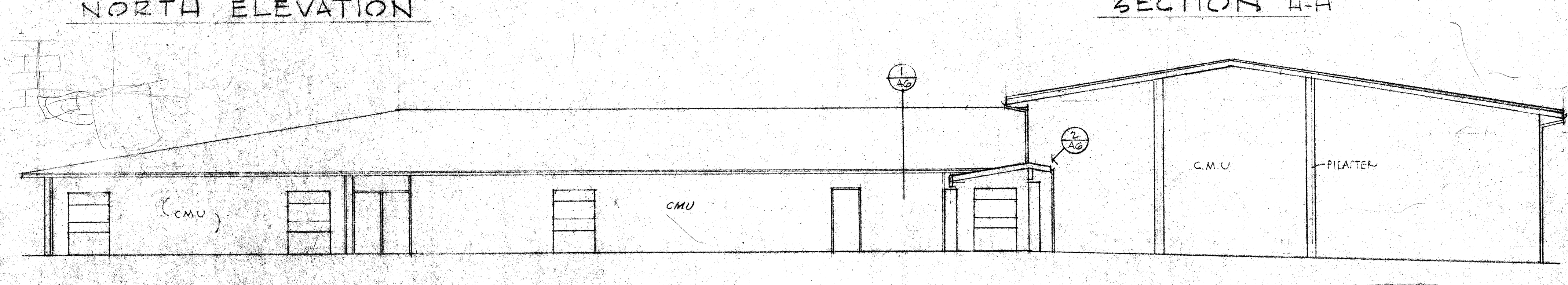
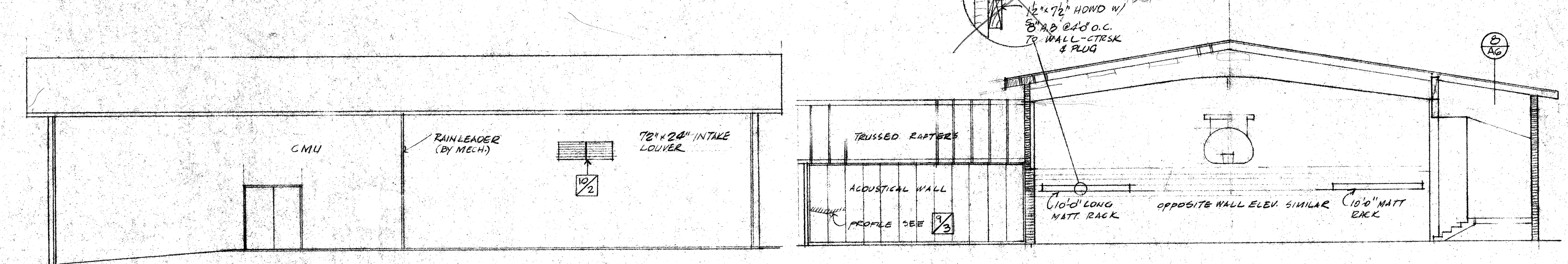
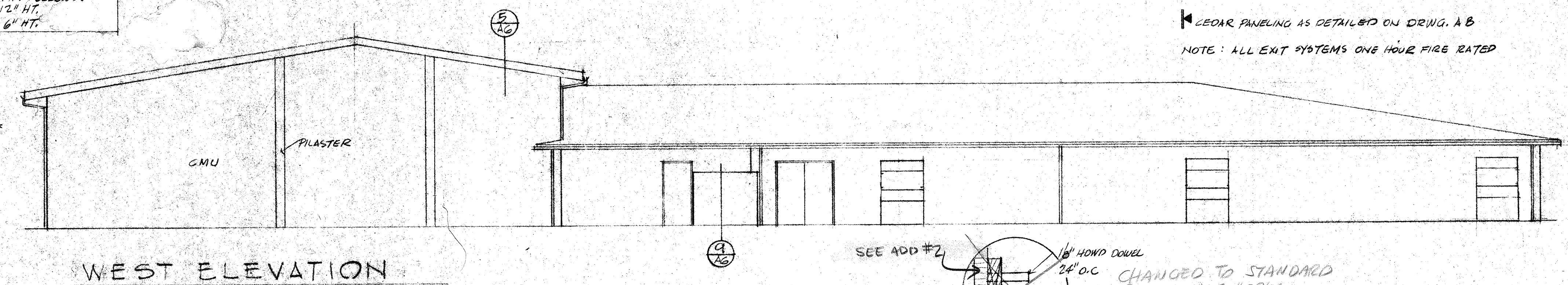

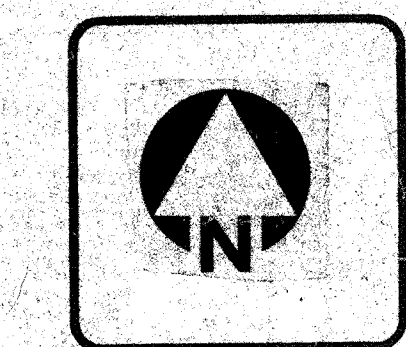
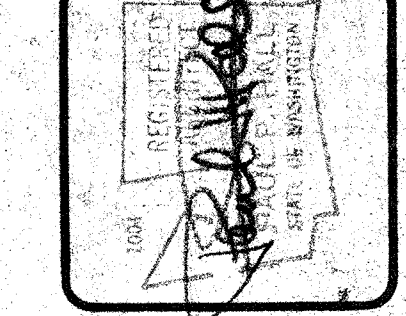

DATE
 3-31-78
 4-14-78

DESCRIPTION
 FLOOR PLAN, ELEVATIONS, SECTIONS
 BUILDING UNIT B
 SIMILAR UNIT C
 SCALE 1/8" = 1'-0"

SCHEME

SHEET

A4
 OF 8 SHEETS

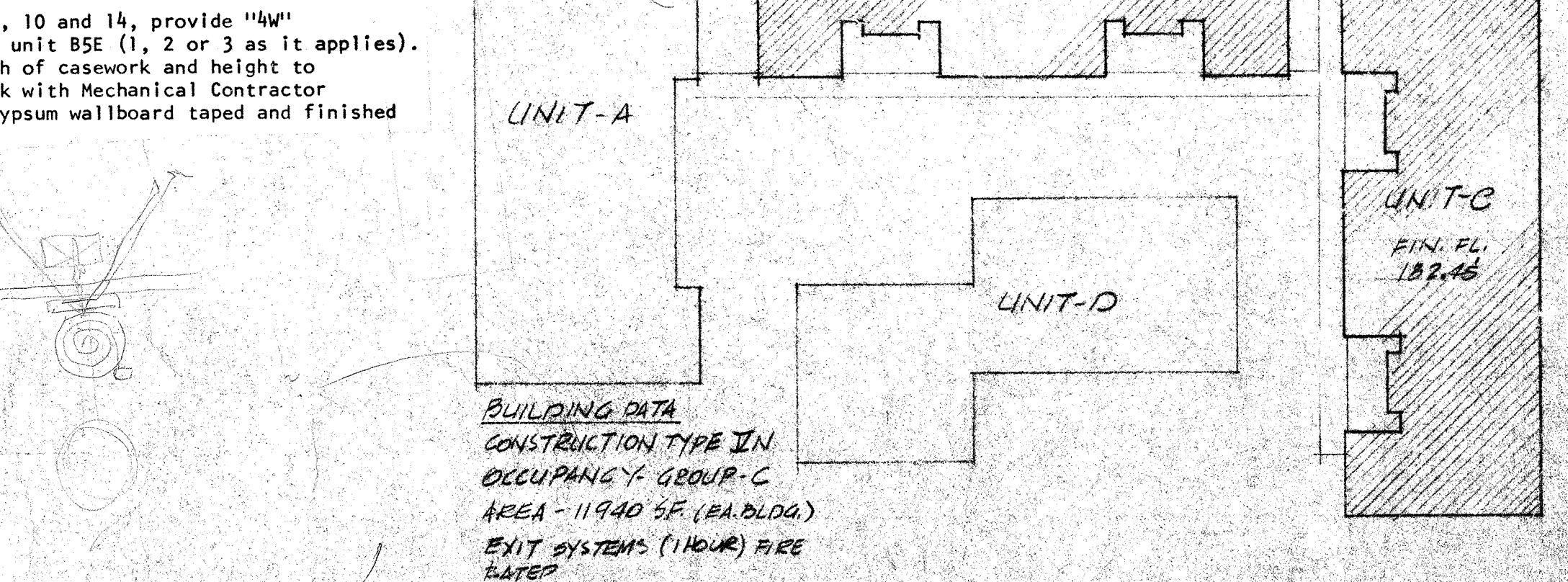
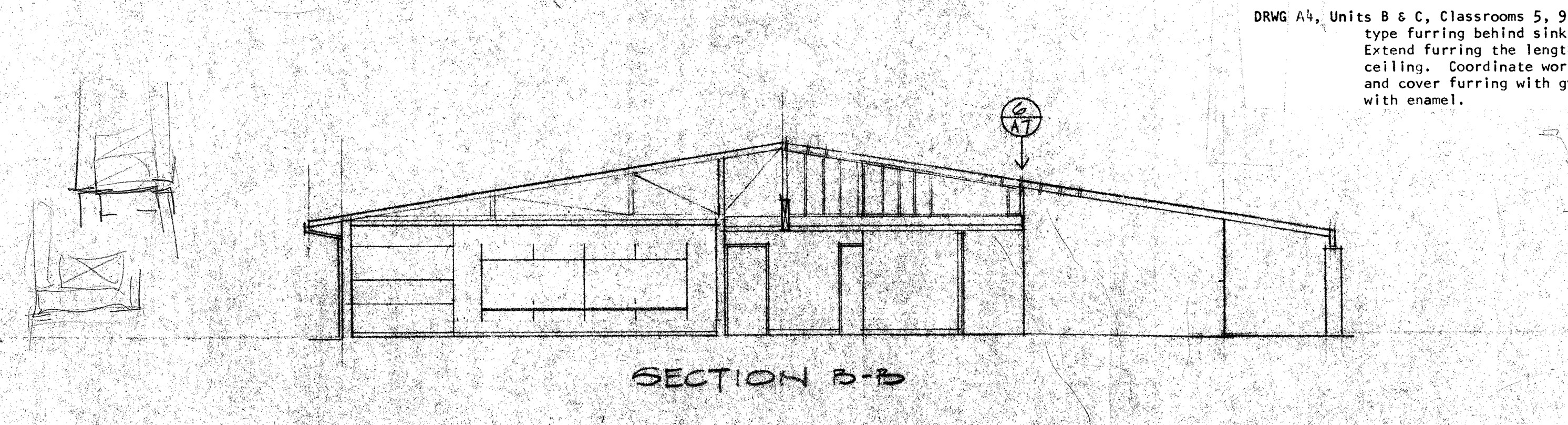
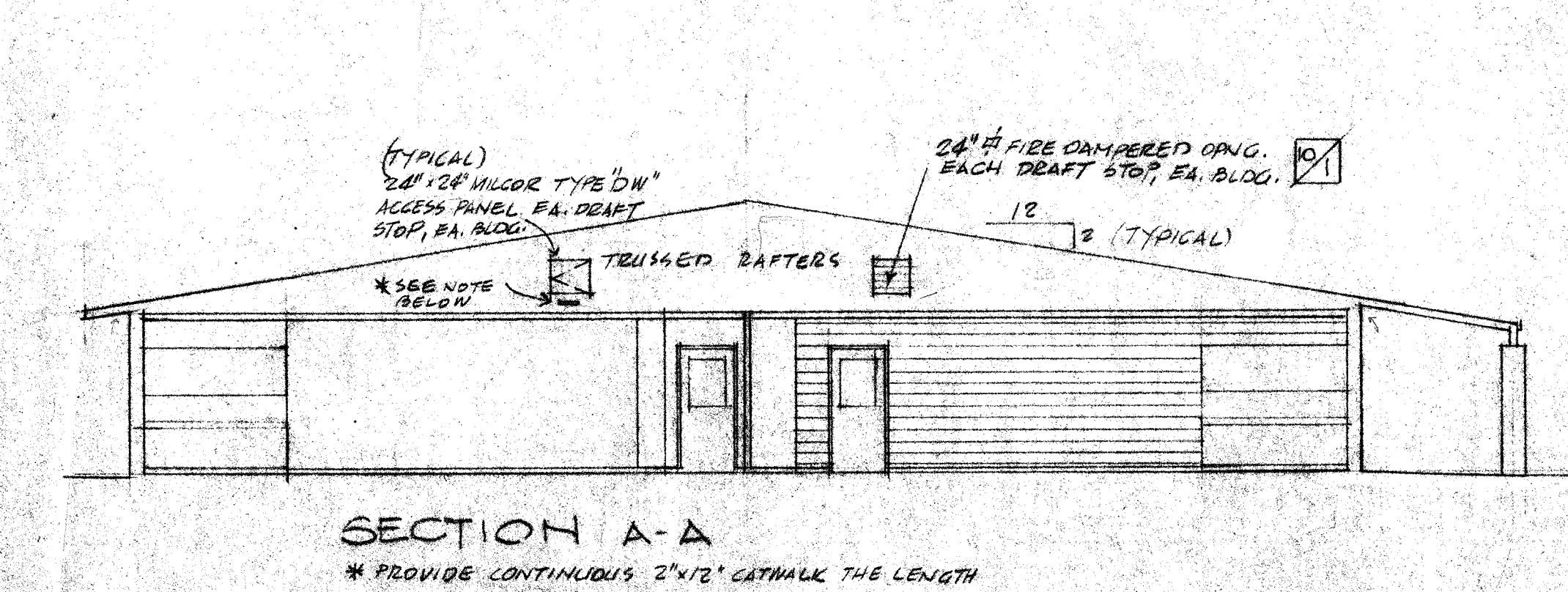
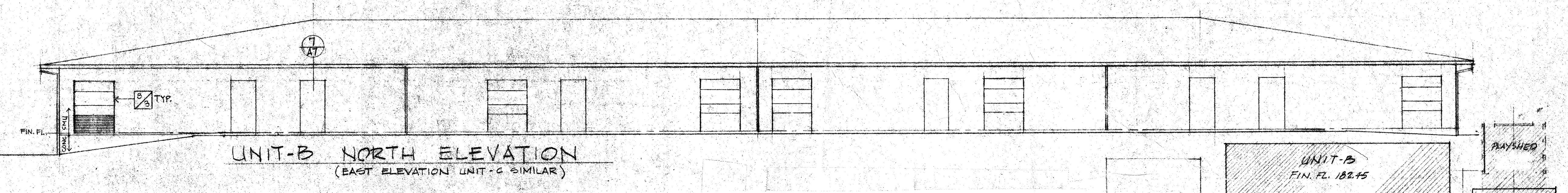
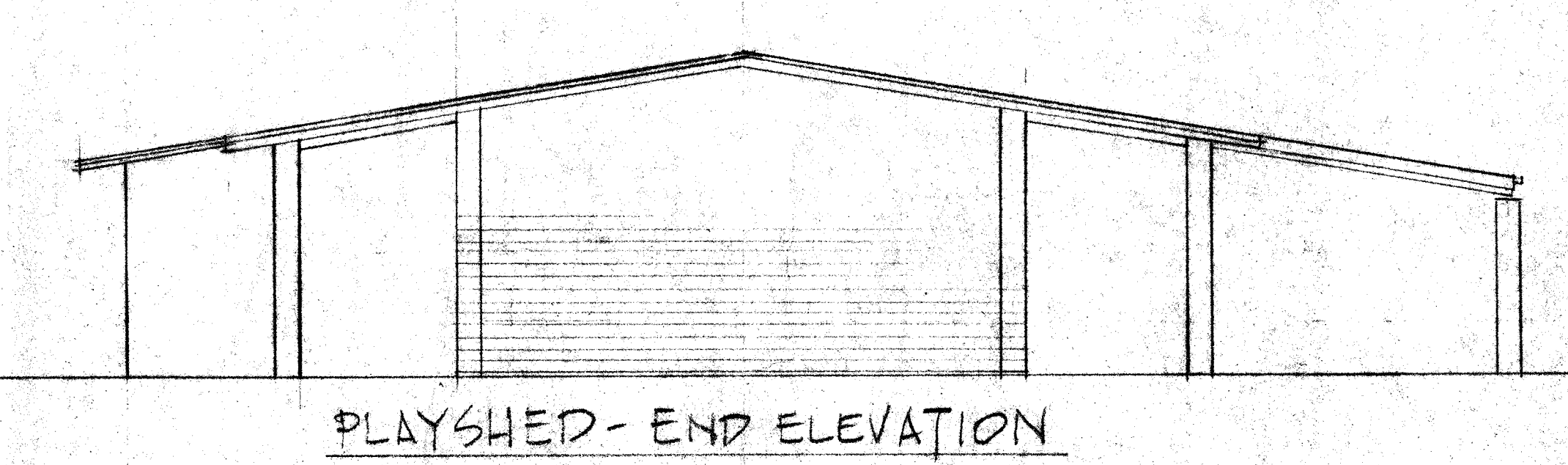
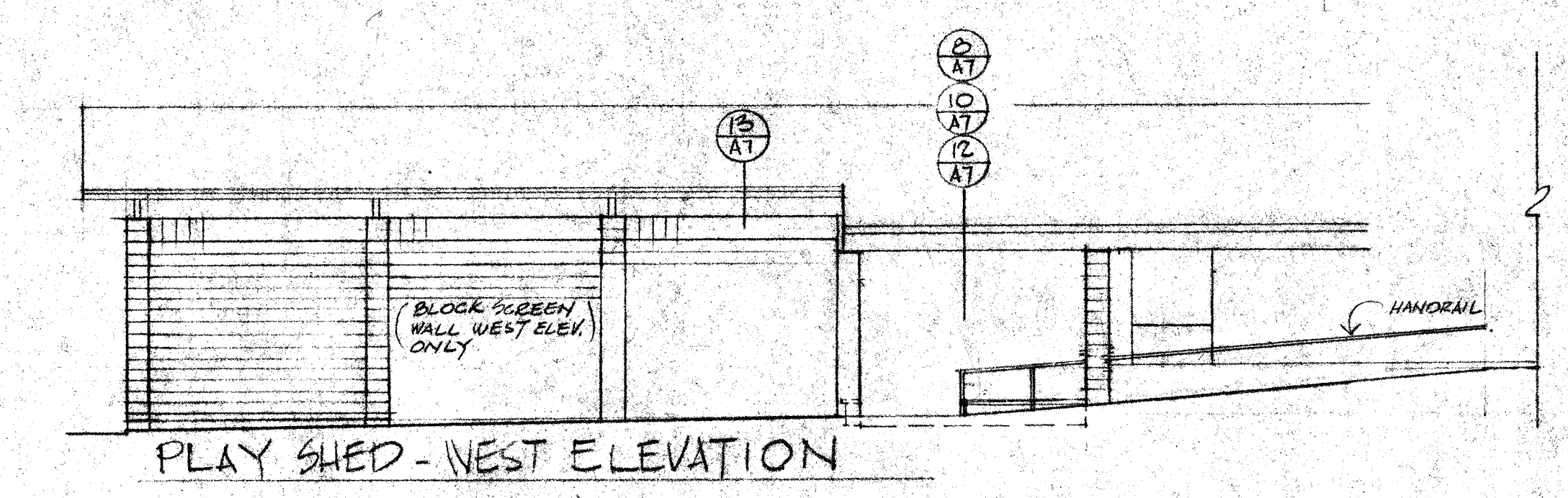
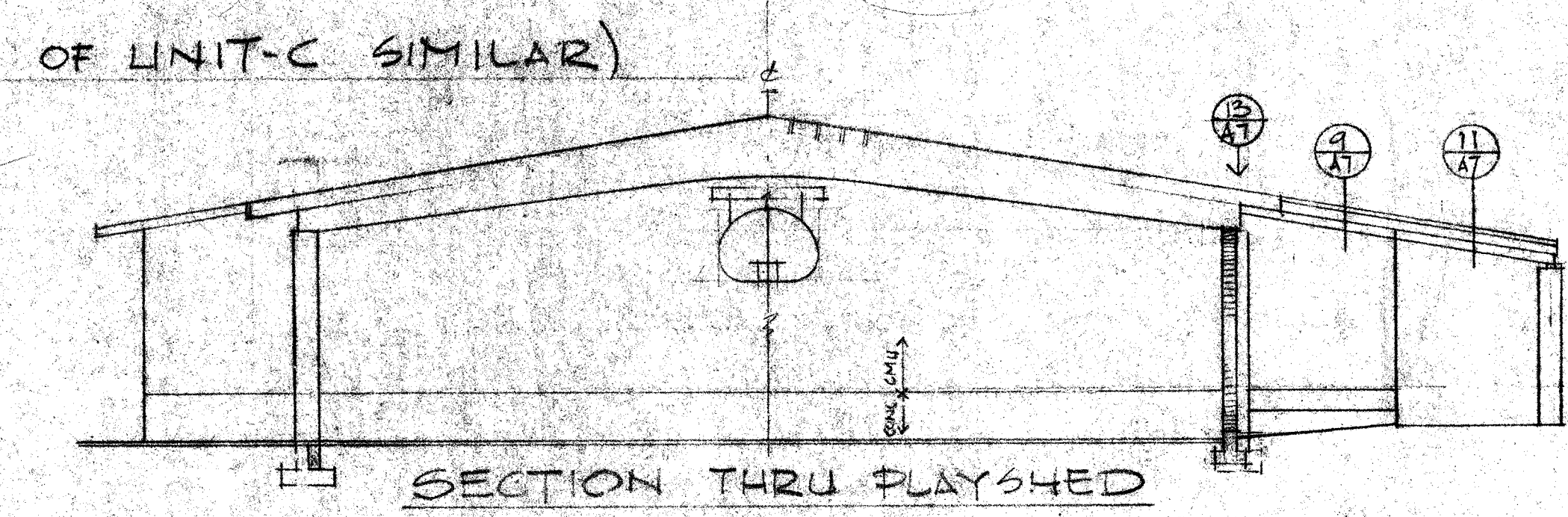
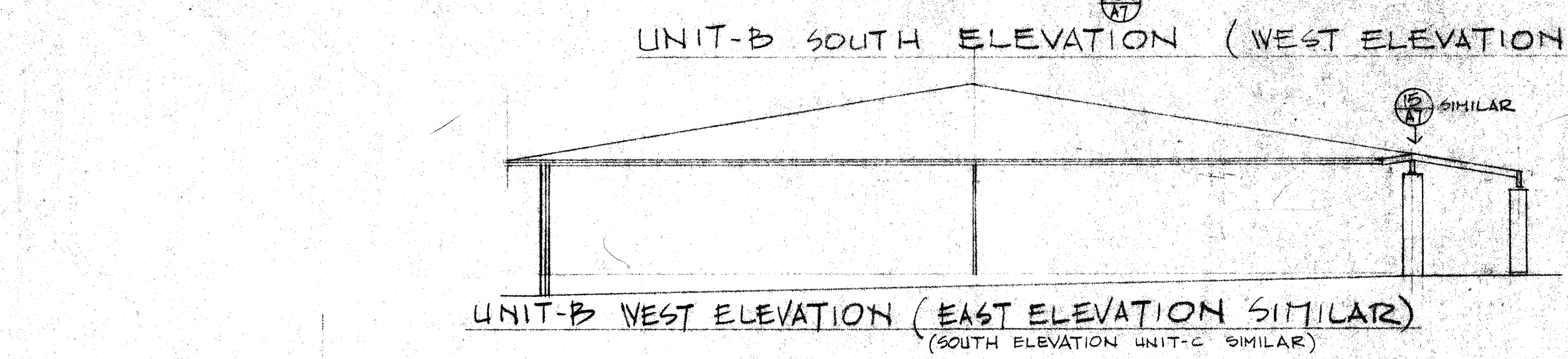
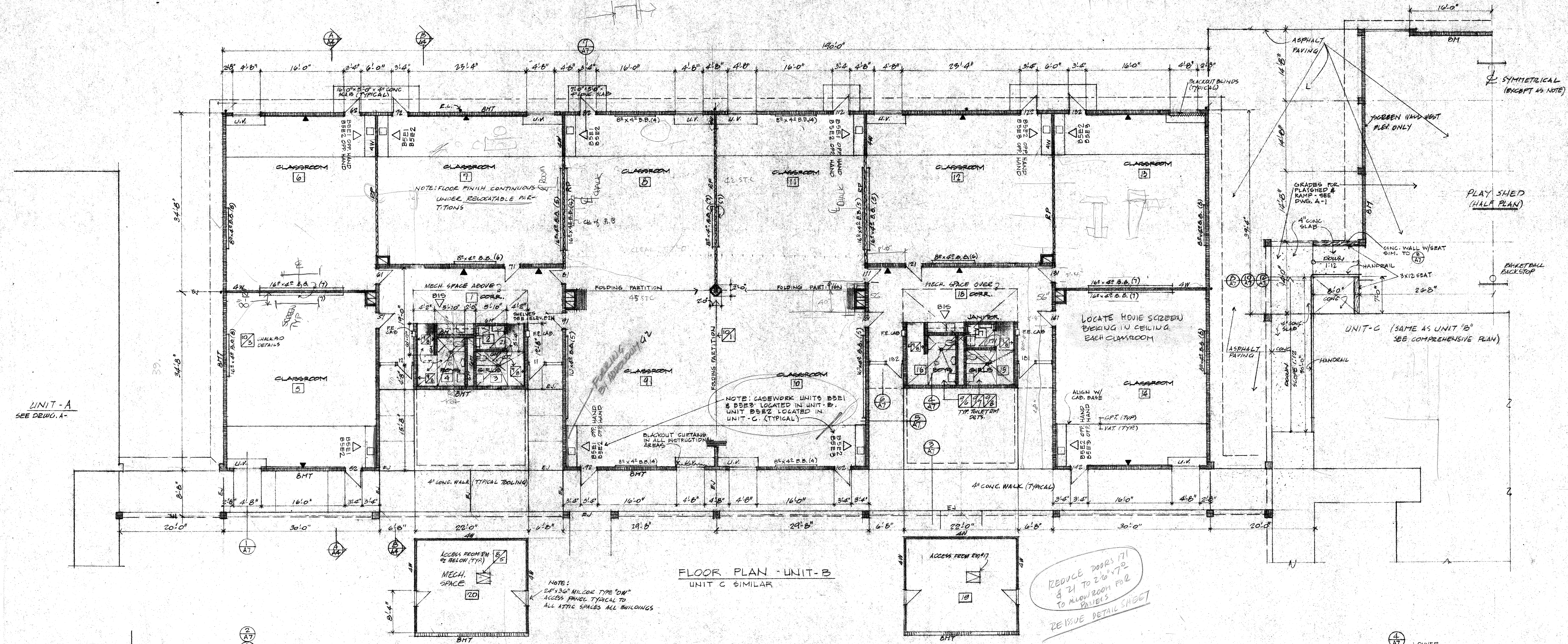

DRWG A4, Units B & C, Classrooms 5, 9, 10 and 14, provide "W" type furring behind sink unit BSE (1, 2 or 3 as it applies). Extend furring the length of casework and height to ceiling. Coordinate work with Mechanical Contractor and cover furring with gypsum wallboard taped and finished with enamel.

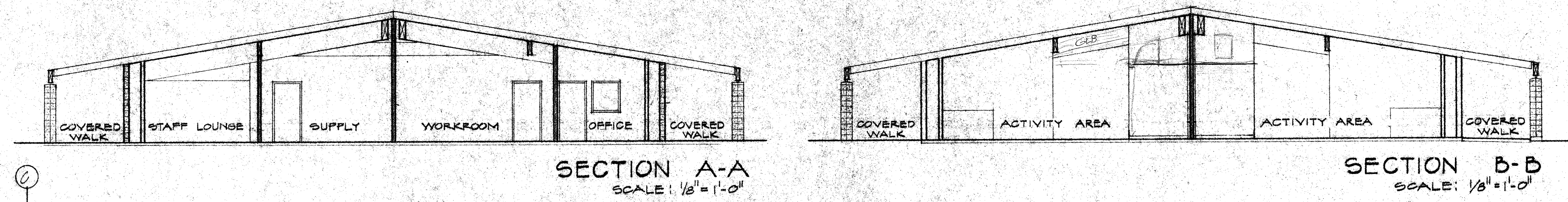
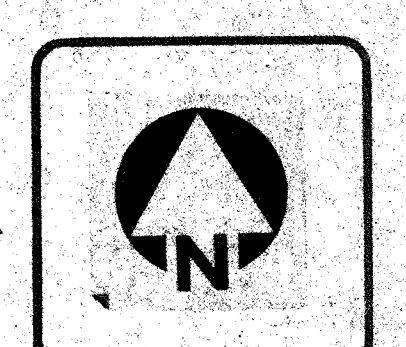
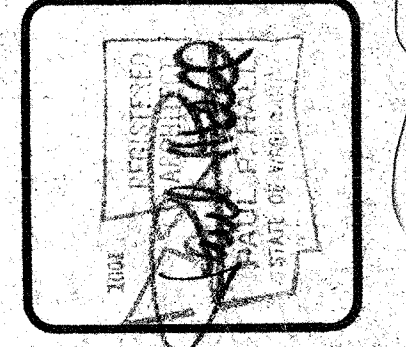

- (1) RM 12 - OMIT PULLED CEILING
- (2) RM 25 - CHANGE ROOF ACCESS
- (3) CHANGE WALL @ ENDEPARTED TOILET

A5 Kindergarten Rooms 34 and 35 where paneling is referenced on walls, it shall be continuous along the entire length of wall indicated and shall extend from top of rubber base (1/4") to a height of 7'2".

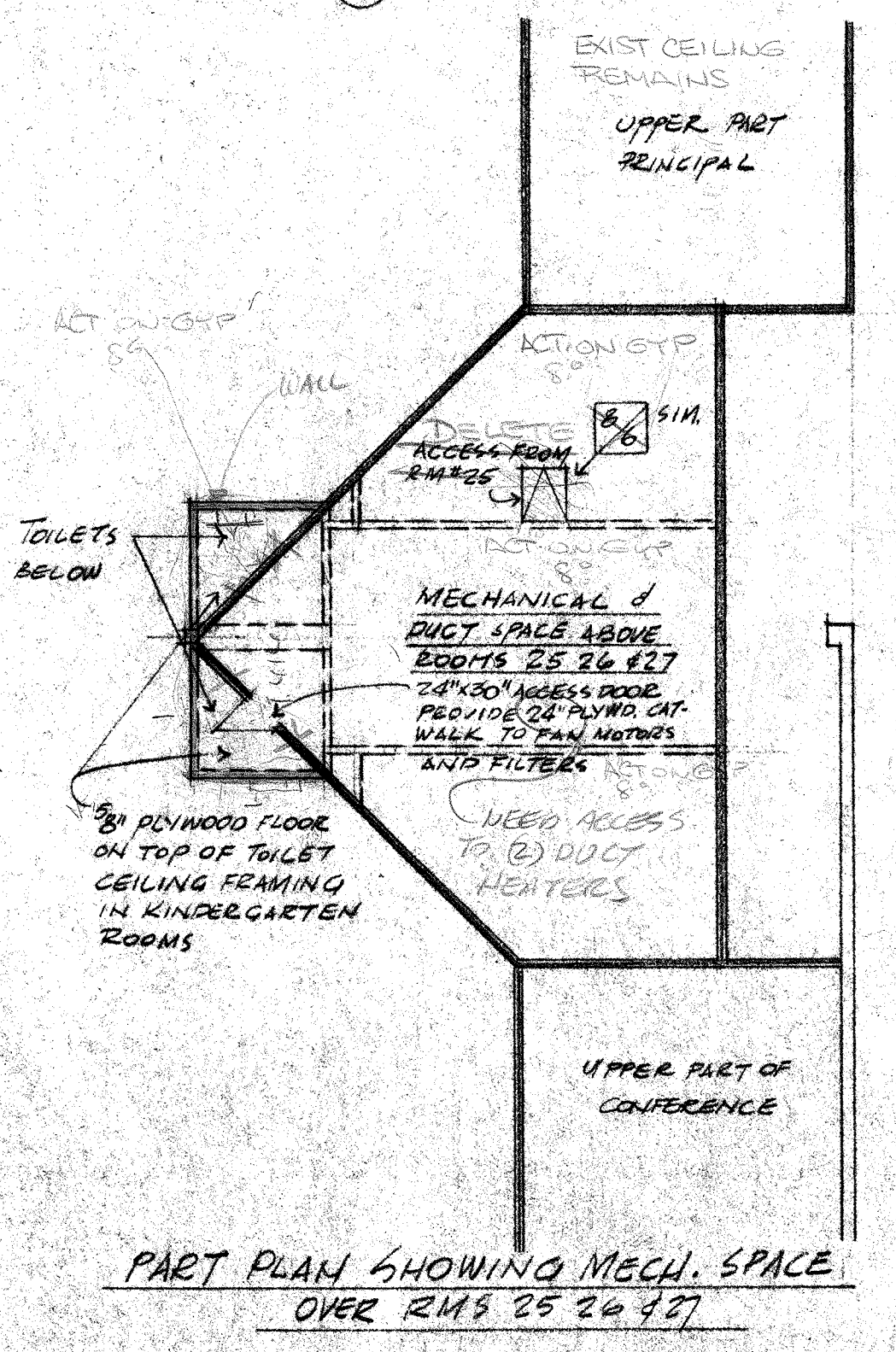
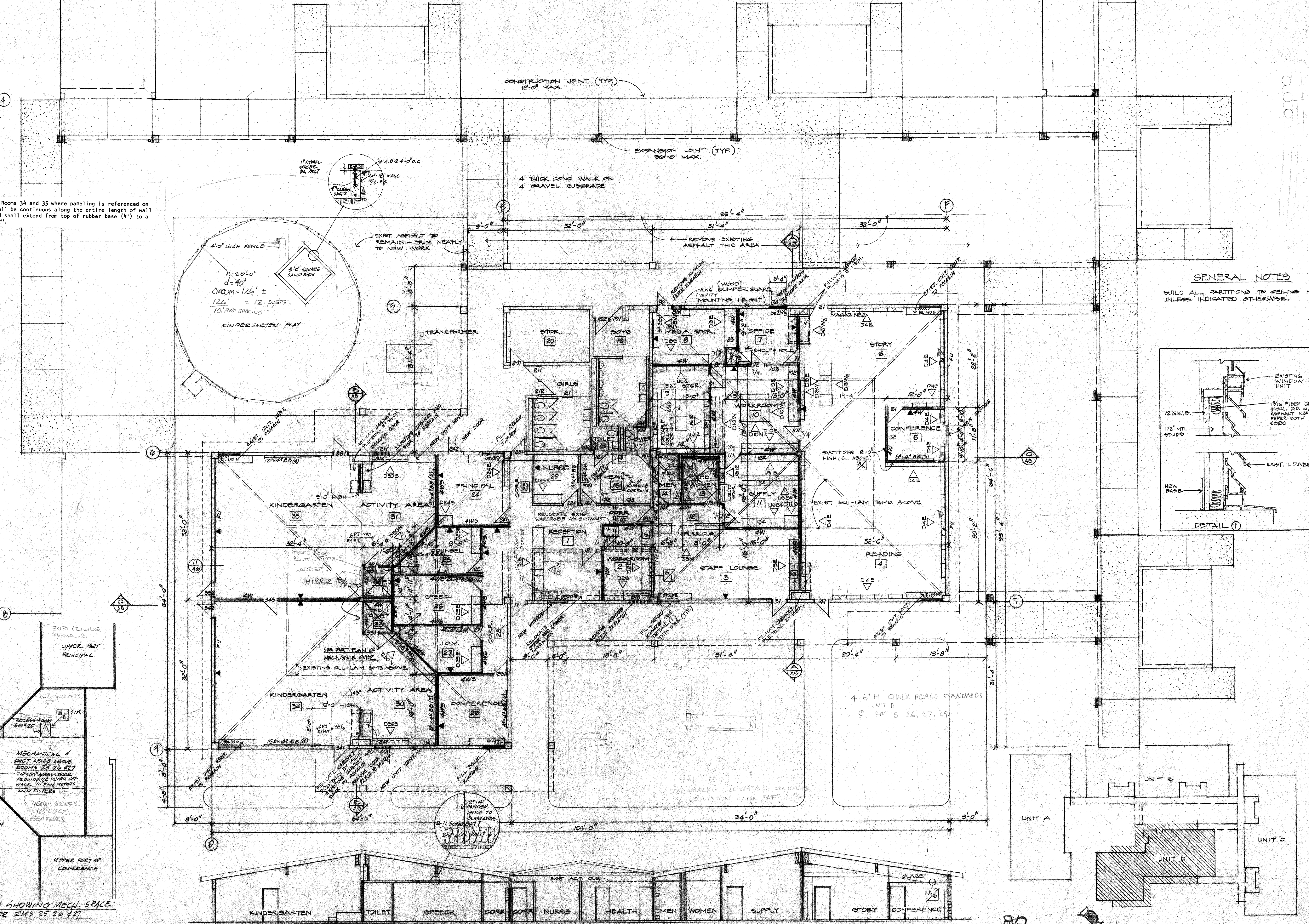

CAB

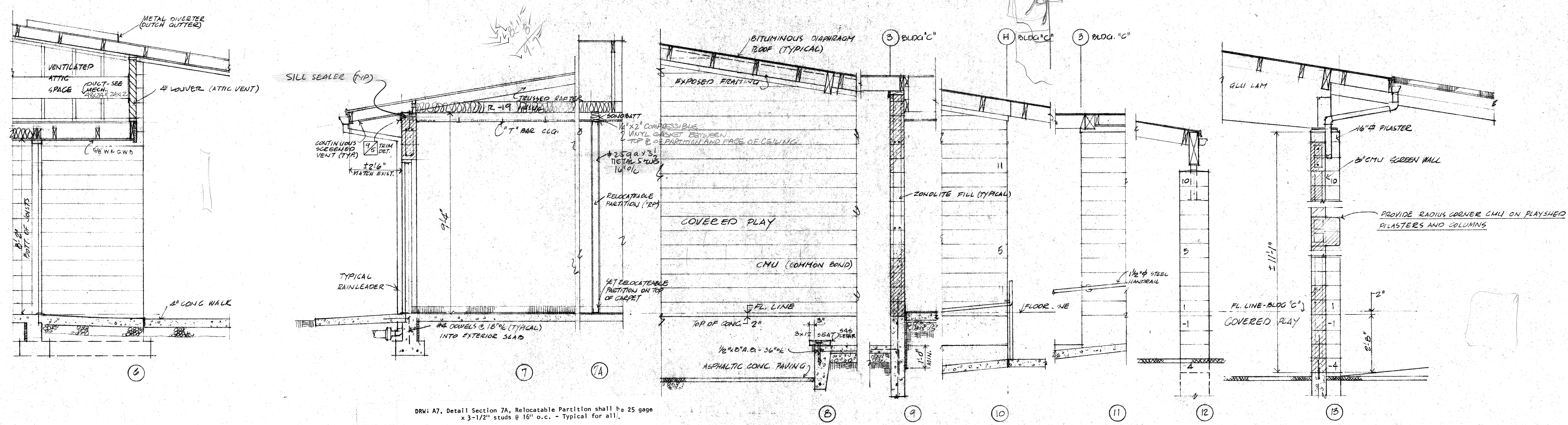
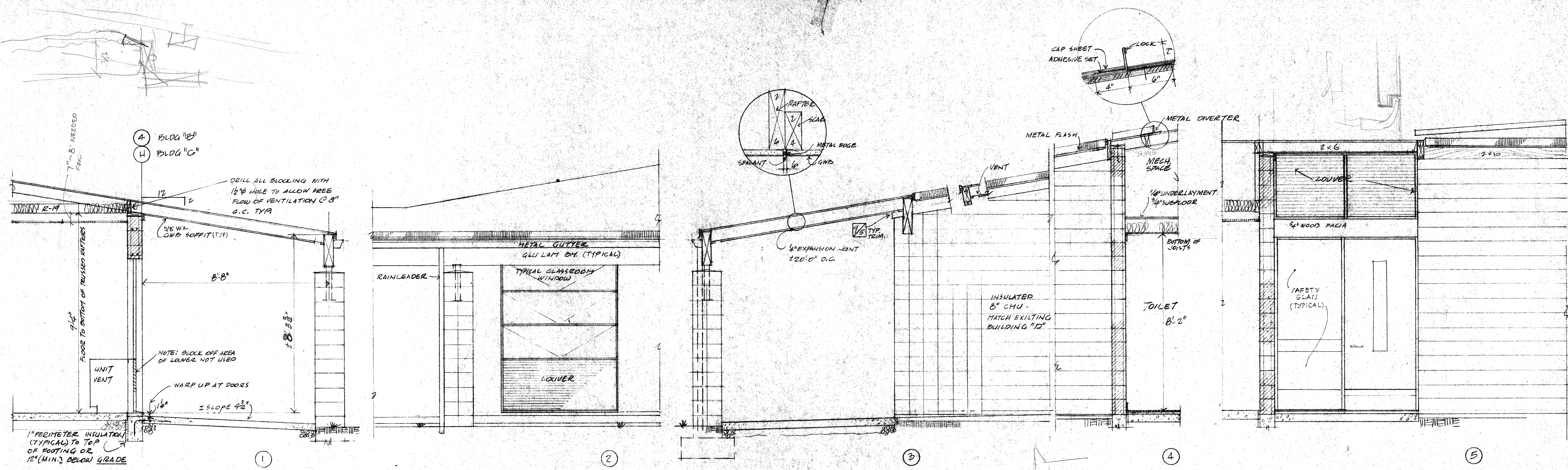
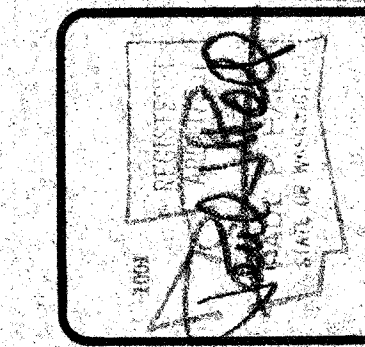

DRW: A7, Detail Section 7A, Relocatable Partition shall be 25 gage x 3-1/2\" studs @ 16\" o.c. - Typical for all.

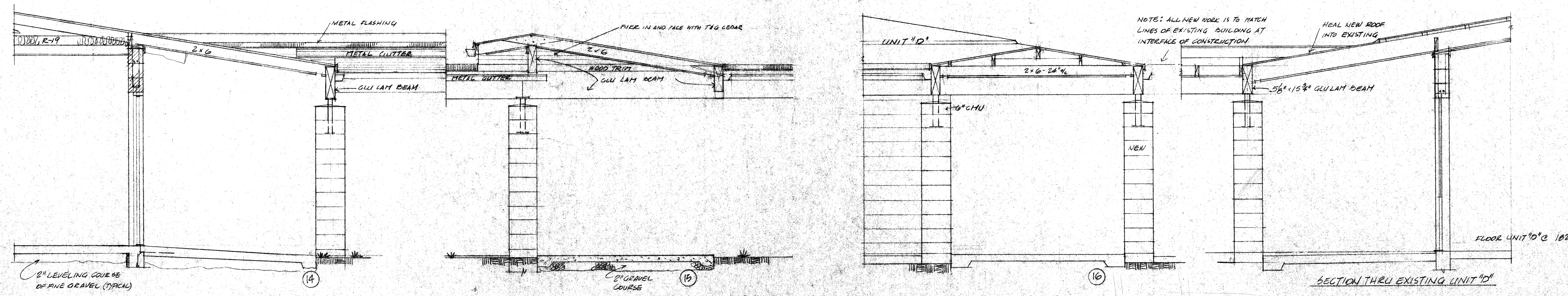

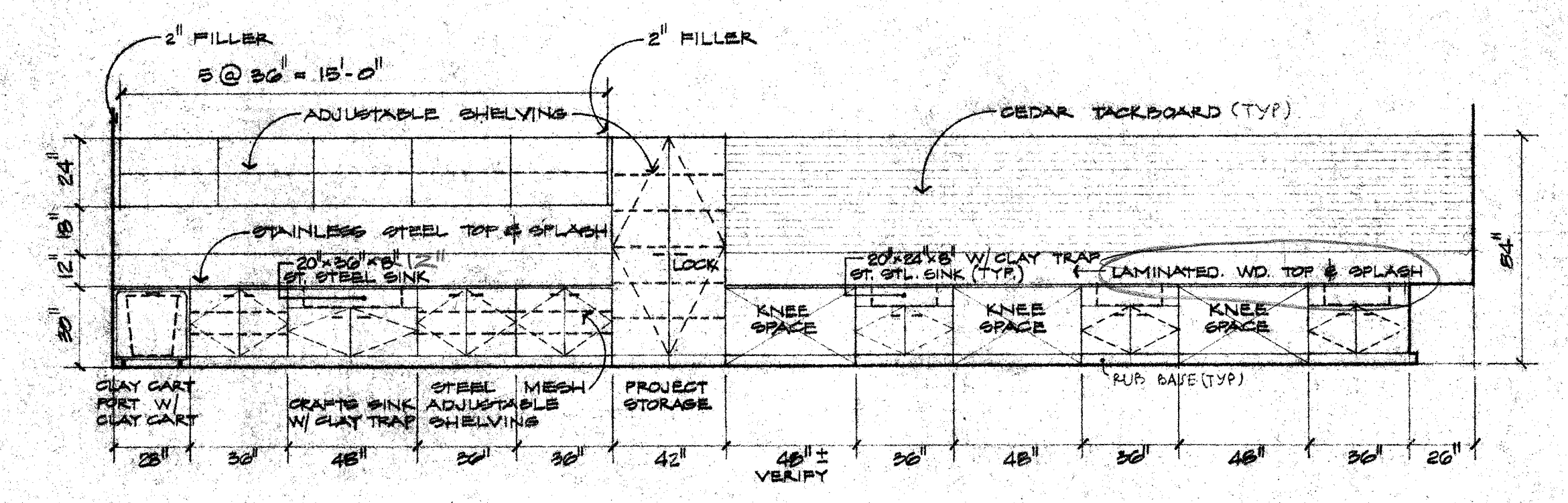
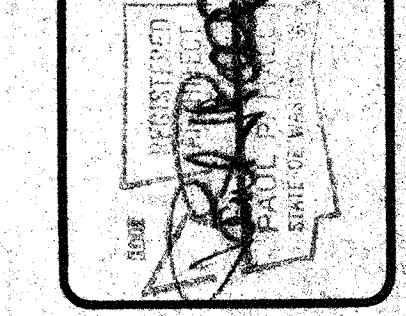

ELEV. A12N
 UNIT A, ROOM 12, ART/CRAFT/SCIENCE

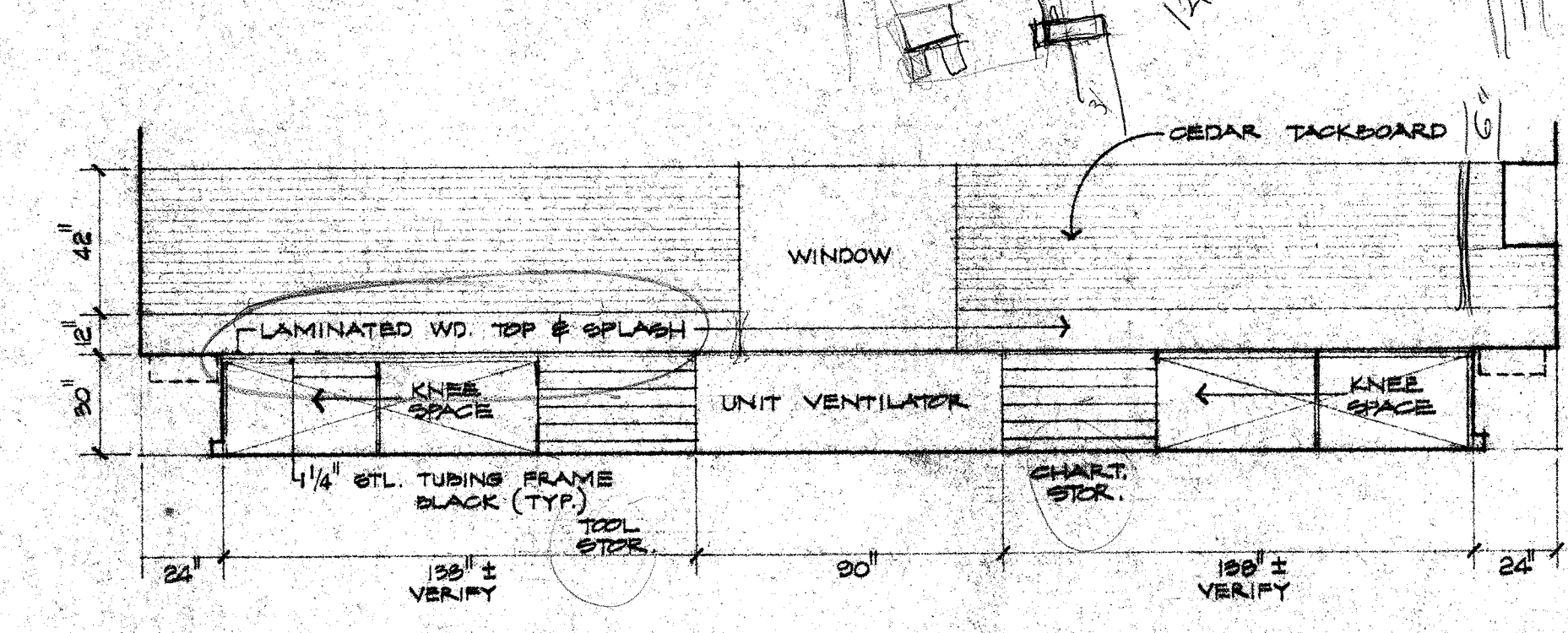

ELEV. A12E
 UNIT A, ROOM 12, ART/CRAFT/SCIENCE 26" DEPTH

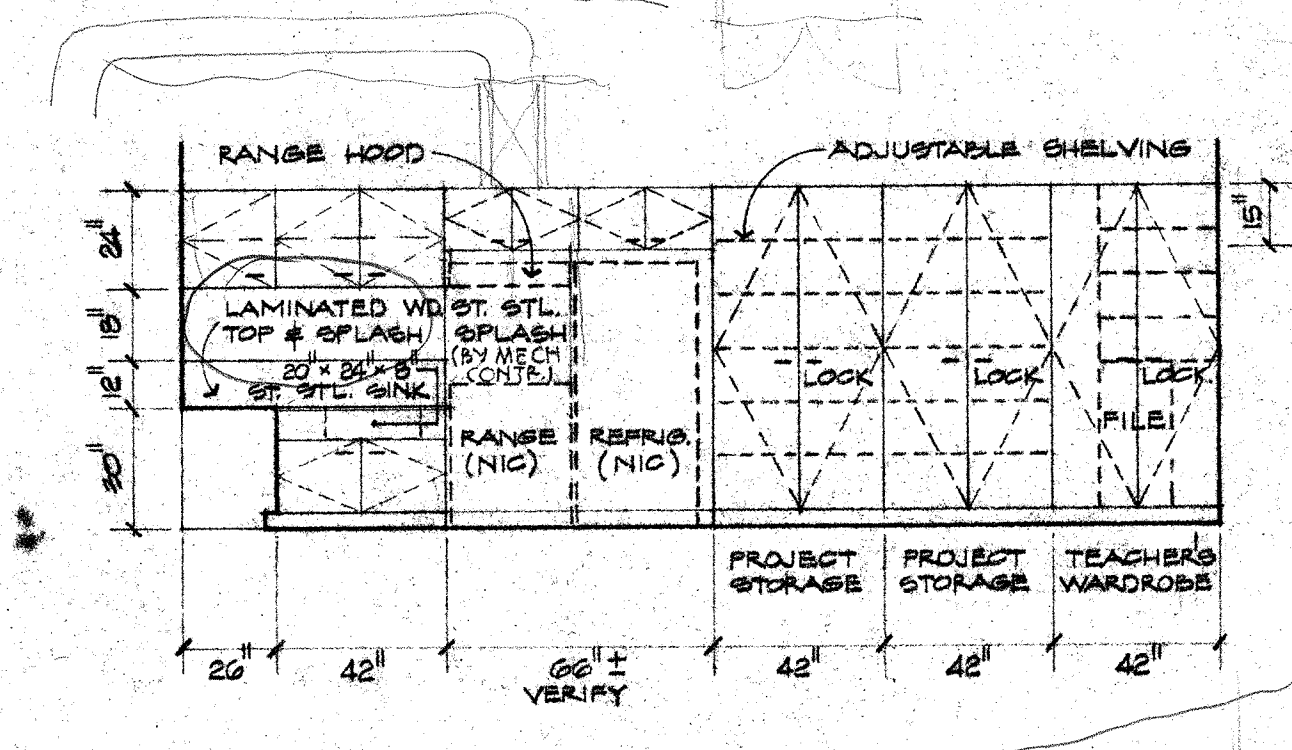

ELEV. A12S
 UNIT A, ROOM 12, ART/CRAFT/SCIENCE

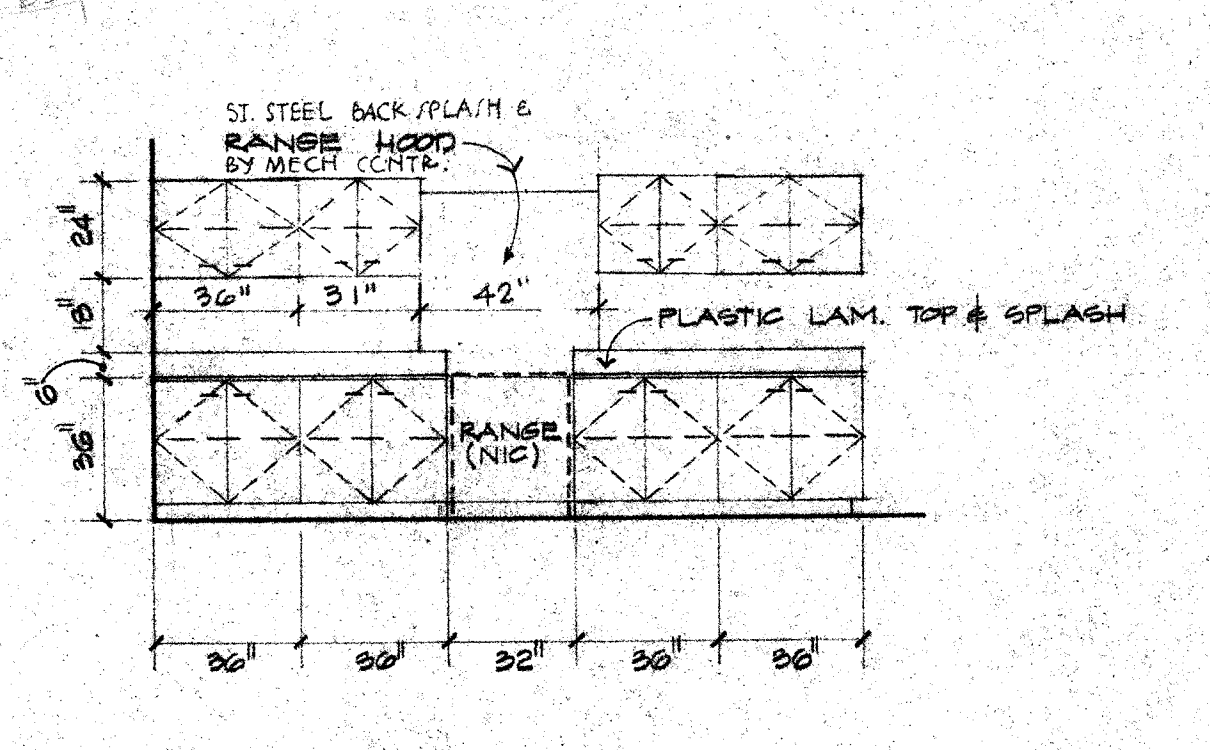

ELEV. A19S
 UNIT A, ROOM 19, KITCHEN

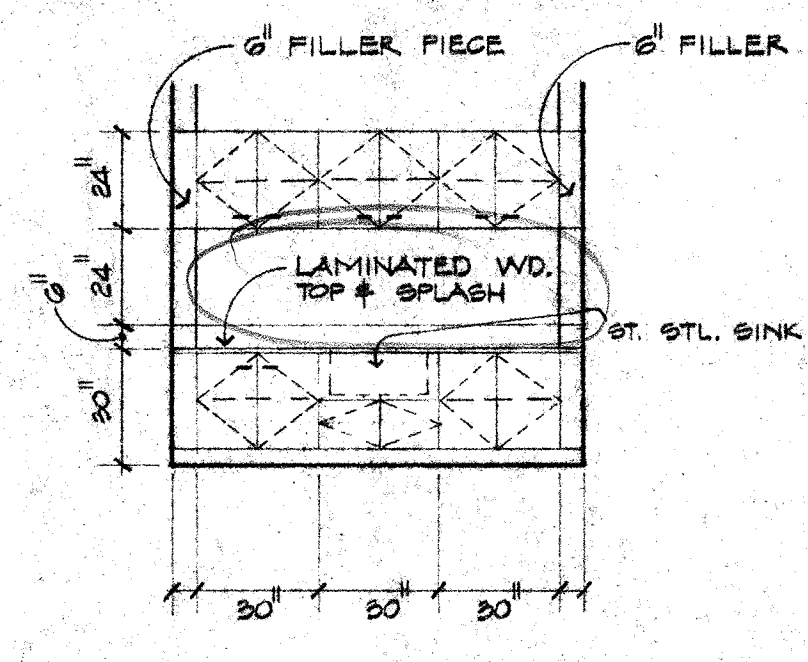

ELEV. A15S
 UNIT A, ROOM 15, MUSIC

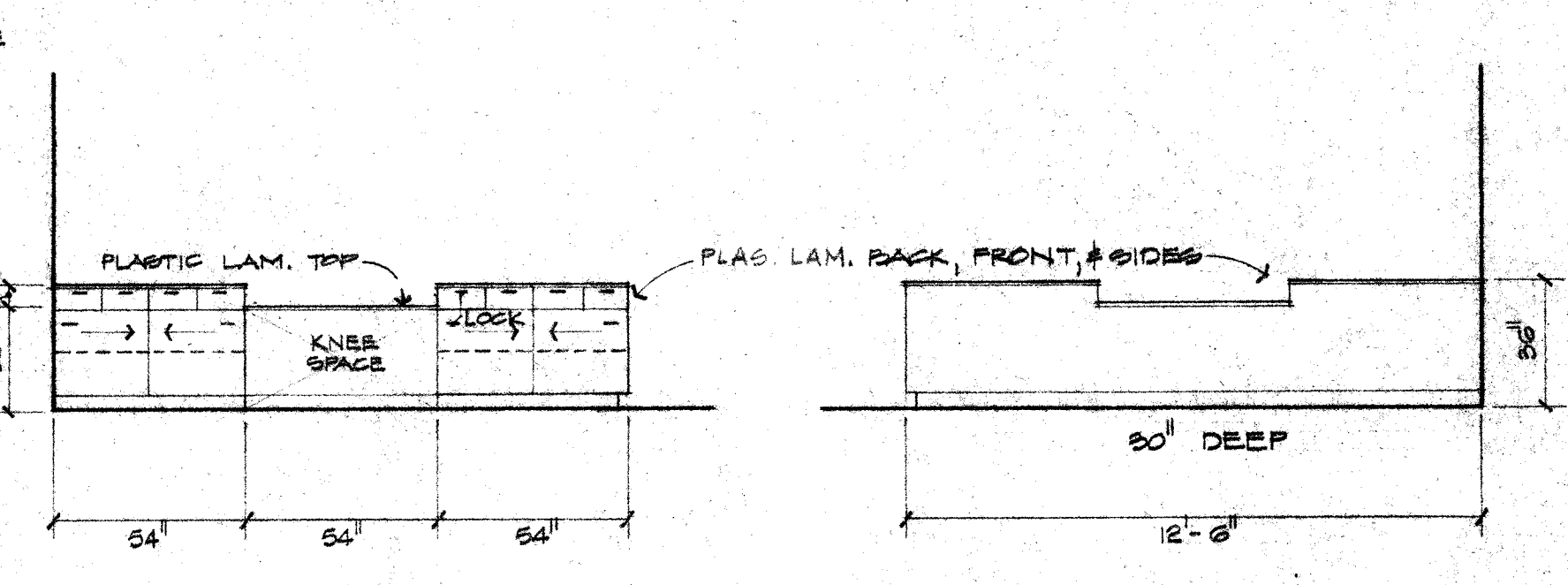

ELEV. D1W
 UNIT D, ROOM 1, RECEPTION

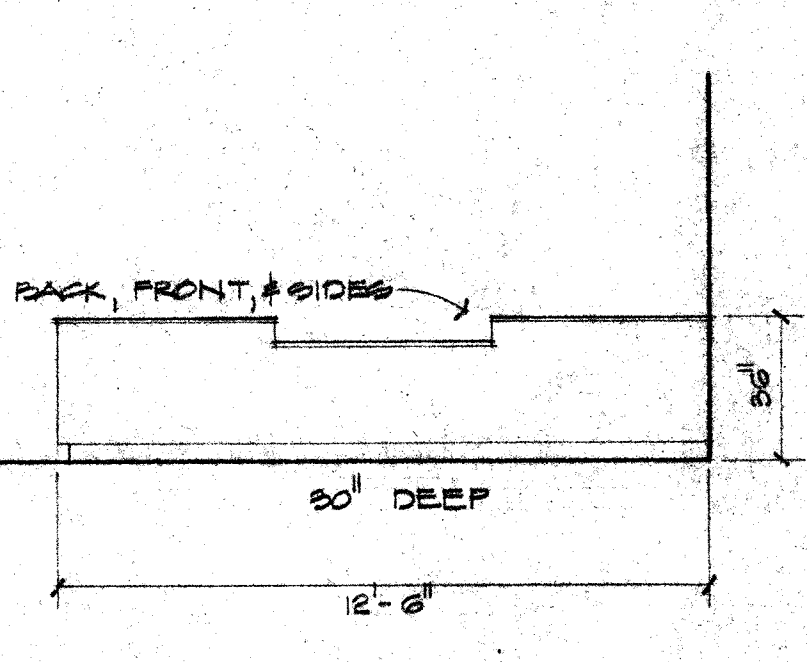

ELEV. D1E
 UNIT D, ROOM 1, RECEPTION

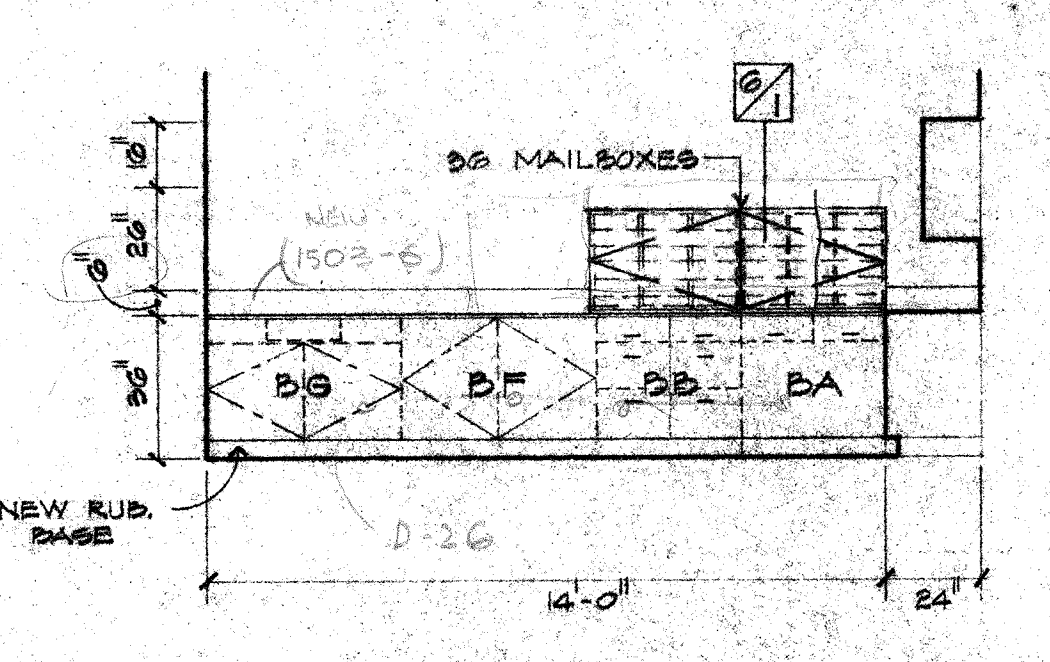

ELEV. D2E
 UNIT D, ROOM 2, WORKROOM
 *SEE GENERAL NOTES (THIS SHEET)

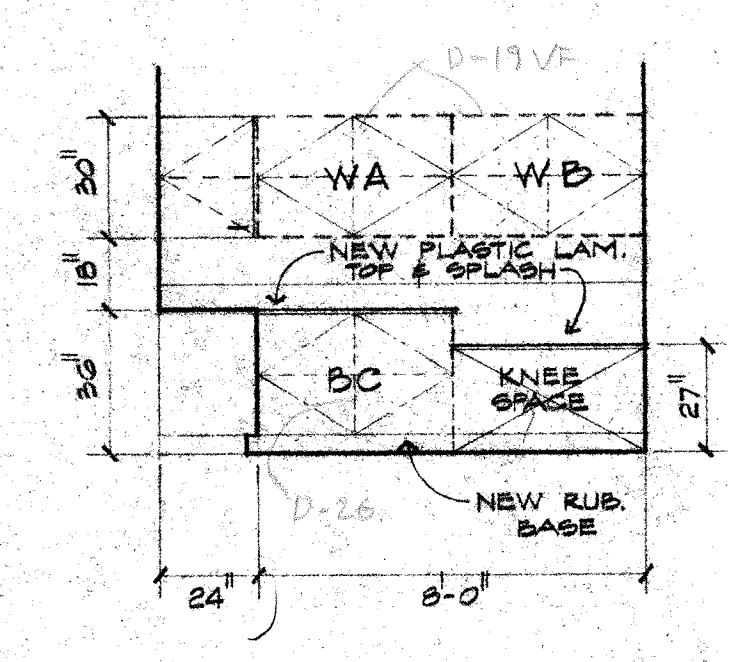

ELEV. D2S
 UNIT D, ROOM 2, WORKROOM
 *SEE GENERAL NOTES (THIS SHEET)

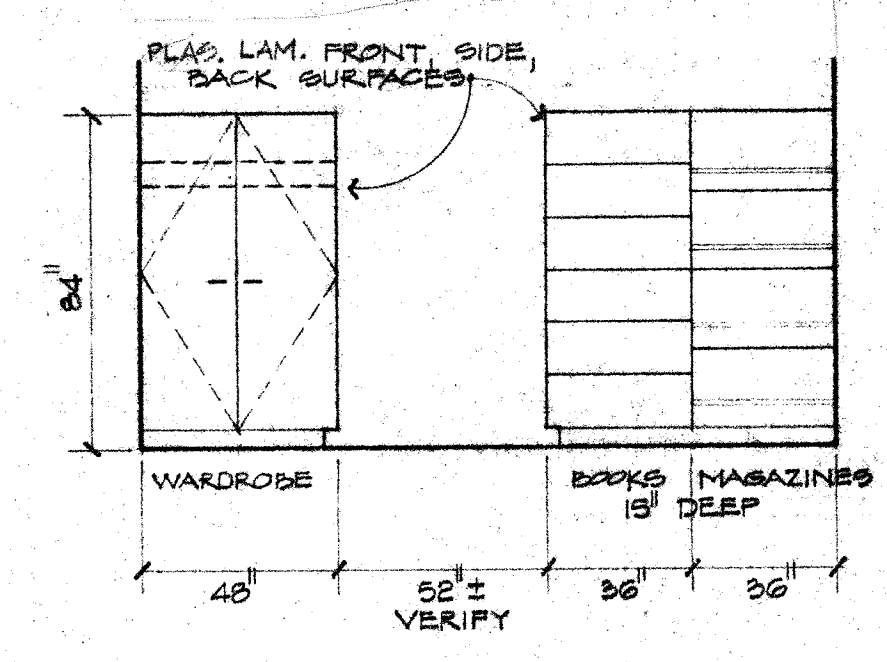

ELEV. D3N
 UNIT D, ROOM 3, STAFF LOUNGE

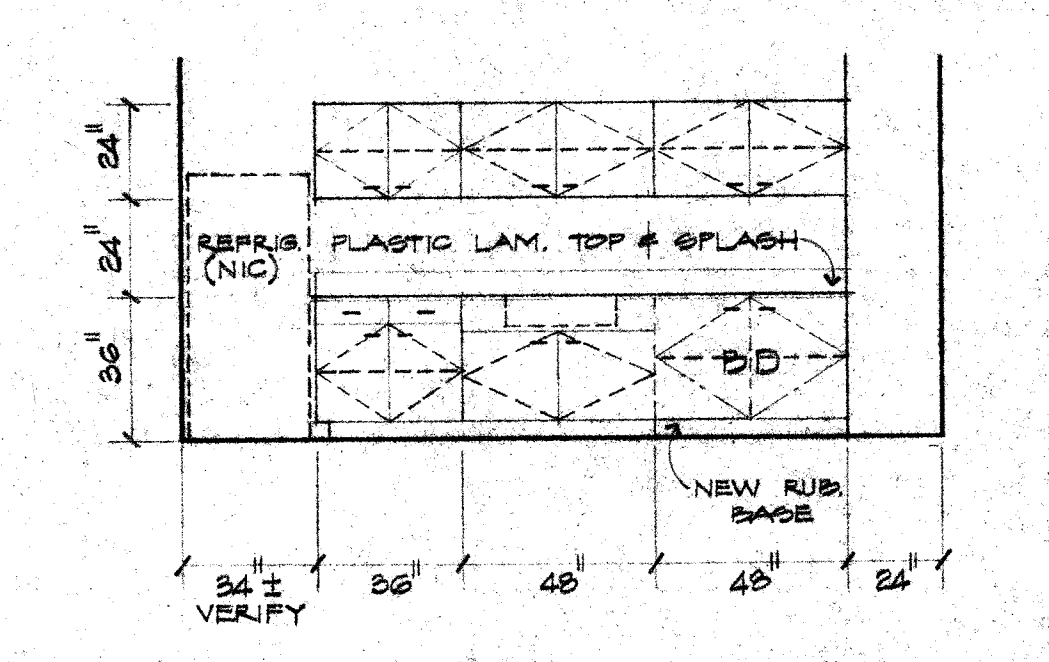

ELEV. D3E
 UNIT D, ROOM 3, STAFF LOUNGE

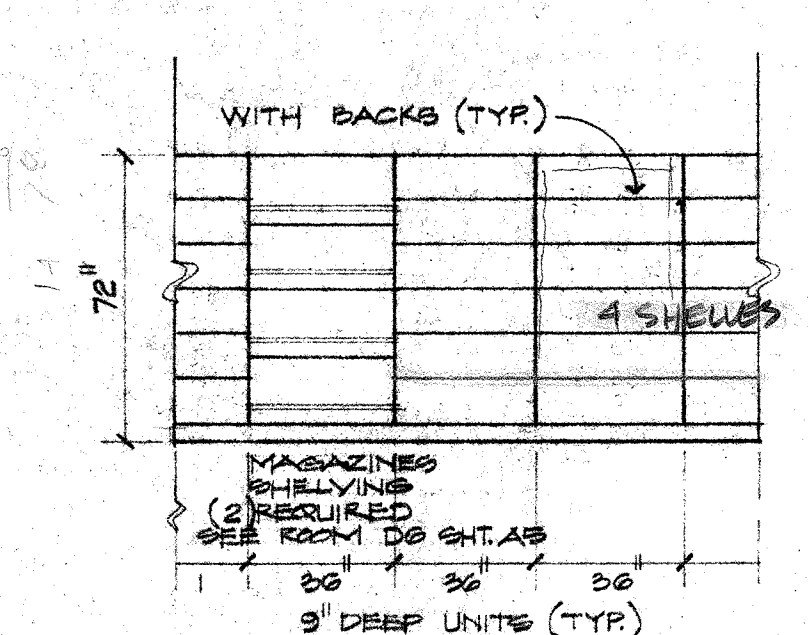

ELEV. D4E
 UNIT D, ROOMS 4, 5, 6, READING CONFERENCE STORY

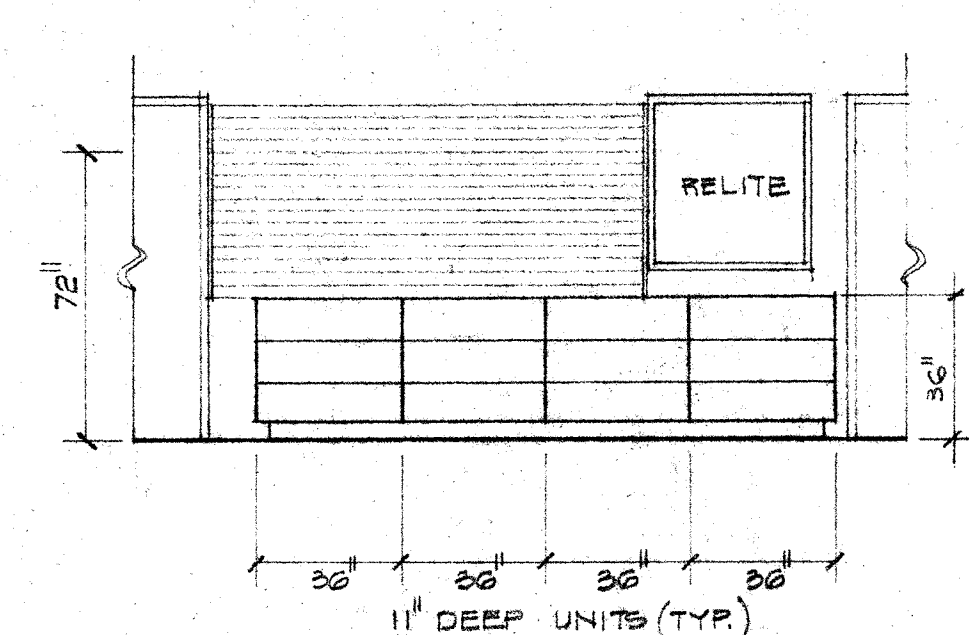

ELEV. D6W
 UNIT D, ROOM 6, STORY

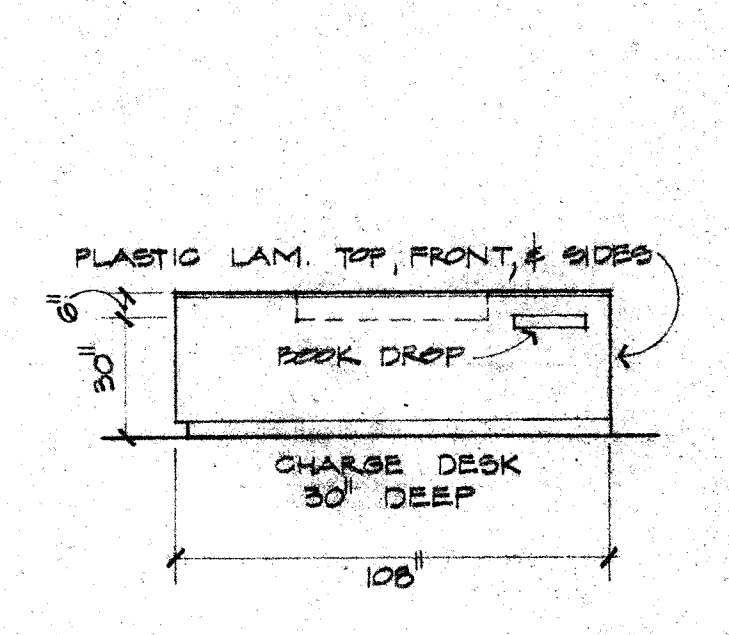

ELEV. D6W2
 UNIT D, ROOM 6, STORY

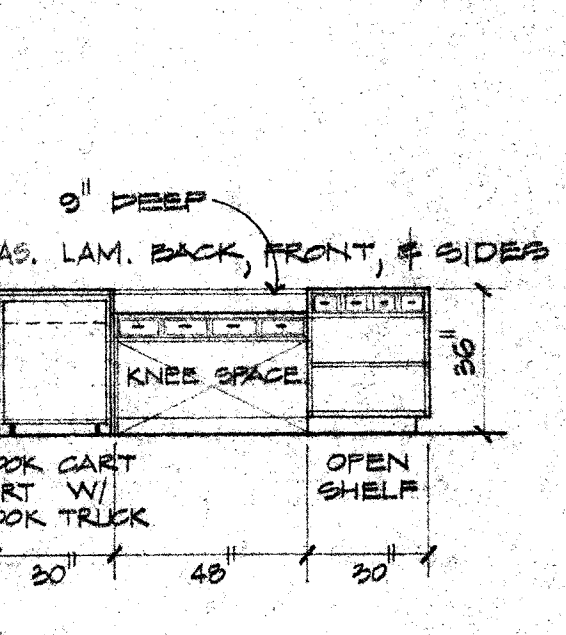

ELEV. D6E
 UNIT D, ROOM 6, STORY

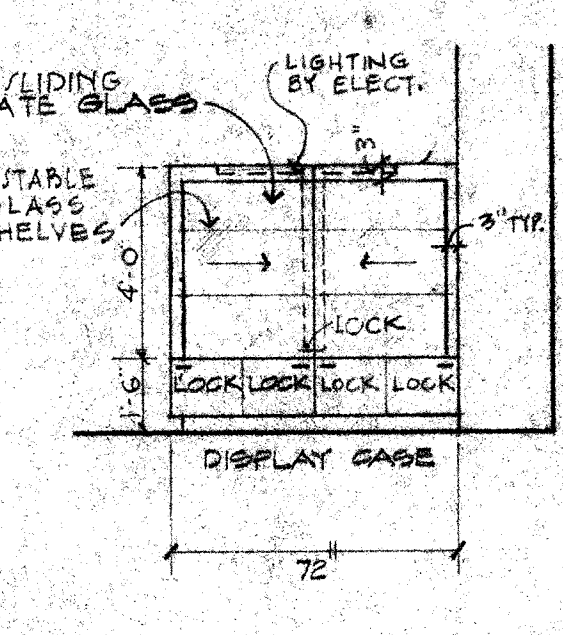

ELEV. D6W3
 UNIT D, ROOM 6, STORY

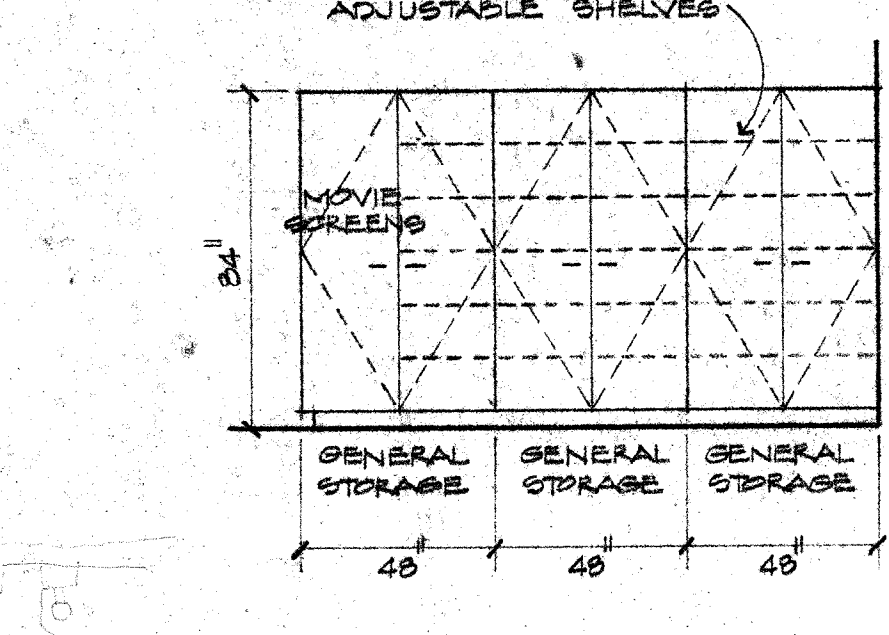

ELEV. D8S
 UNIT D, ROOM 8, MEDIA STOR.

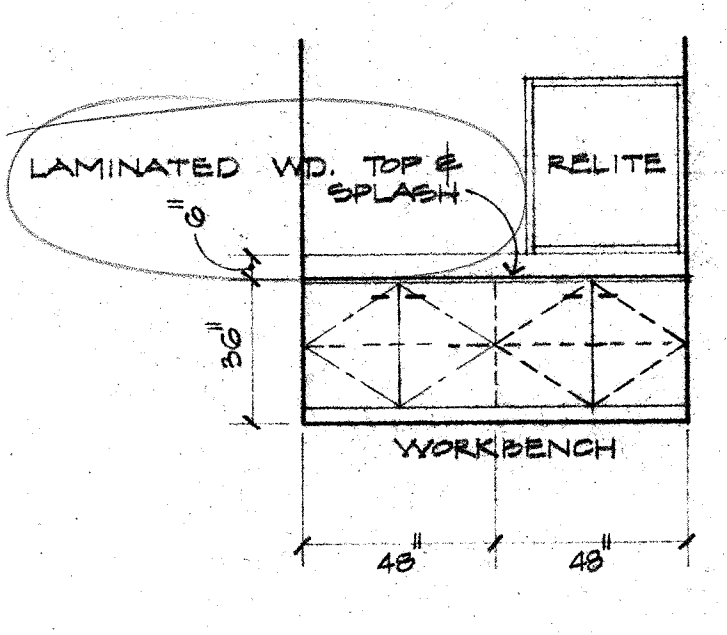

ELEV. D8E
 UNIT D, ROOM 8, MEDIA STOR.

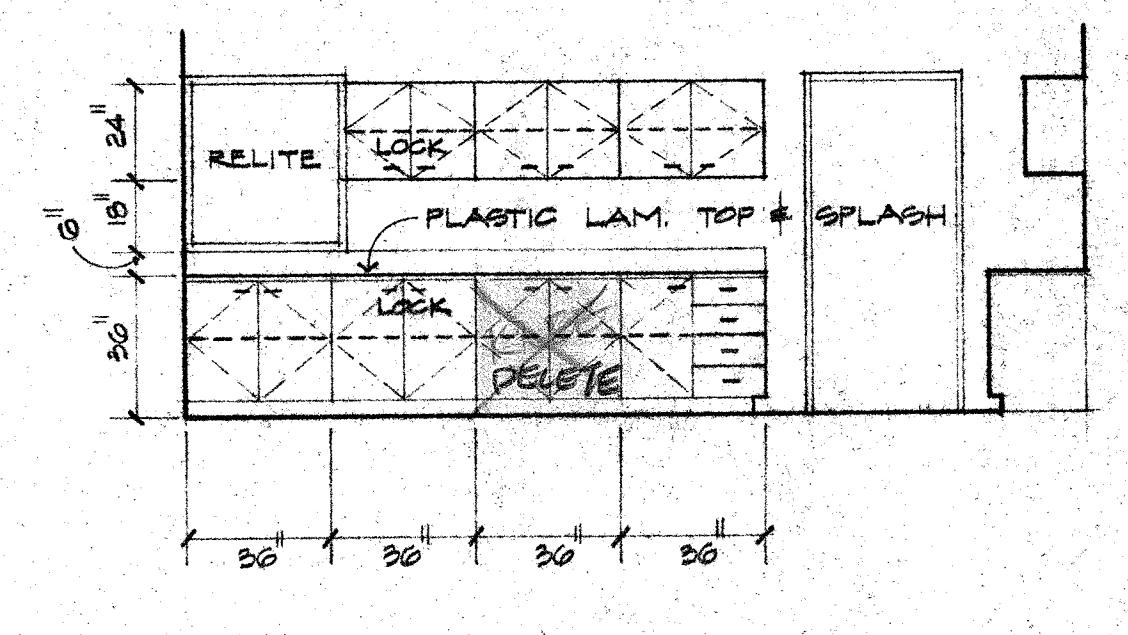

ELEV. D10E
 UNIT D, ROOM 10, WORKROOM

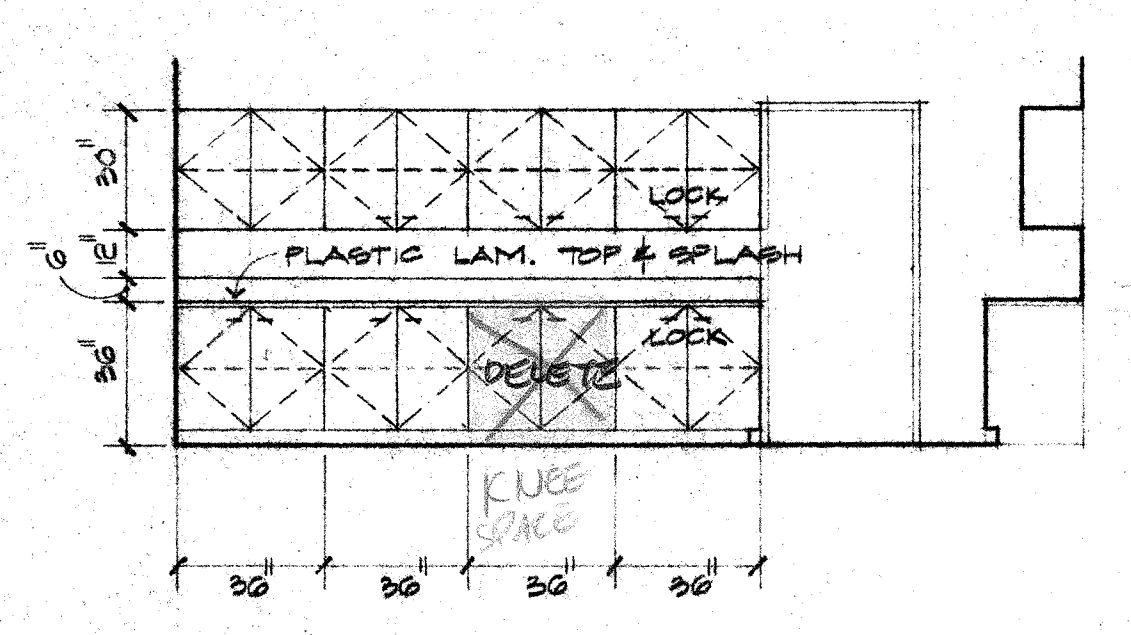

ELEV. D10S
 UNIT D, ROOM 10, WORKROOM

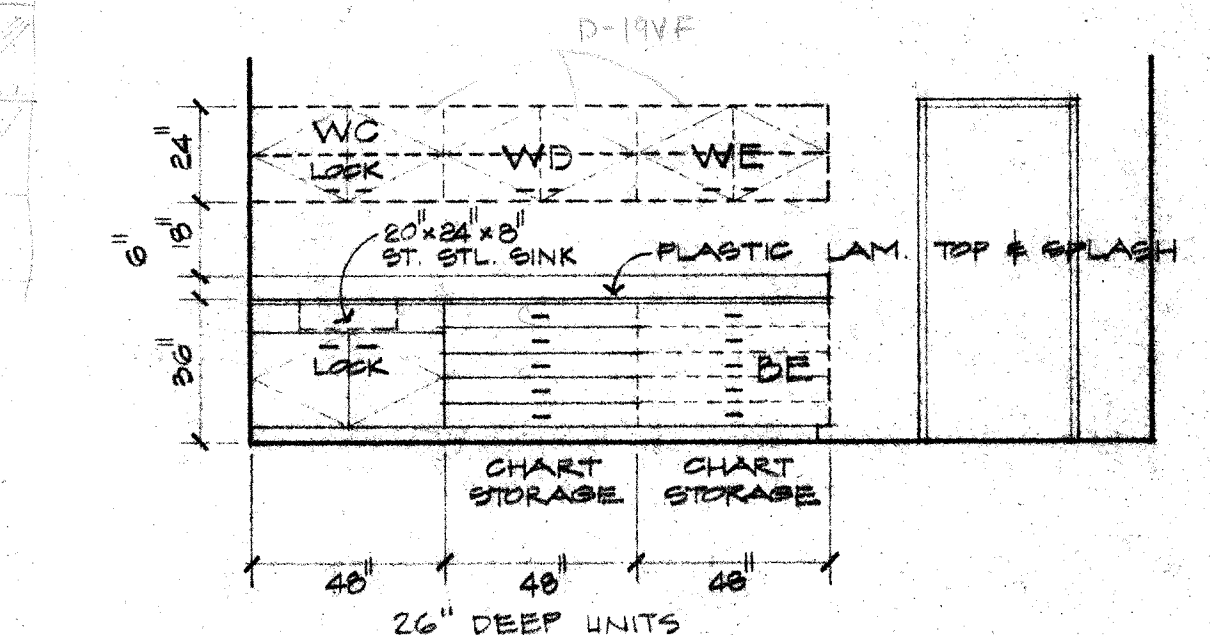

ELEV. D10W
 UNIT D, ROOM 10, WORKROOM

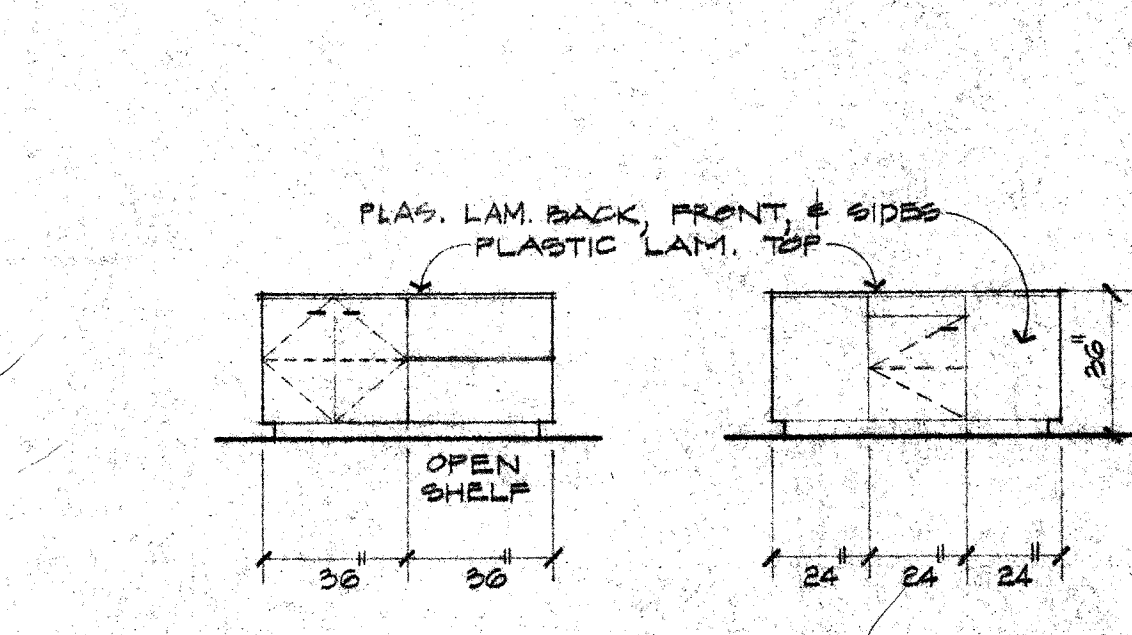

ELEV. D10N
 UNIT D, ROOM 10, WORKROOM
 OPPOSITE SIMILAR

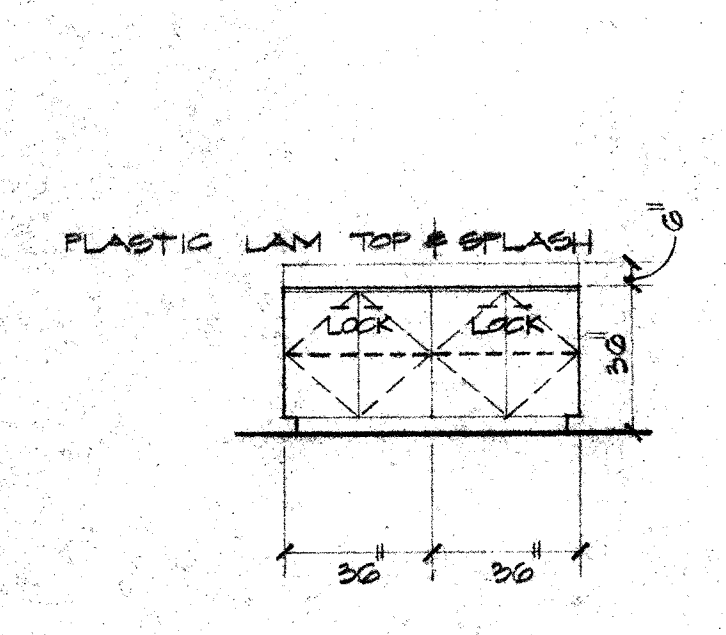

ELEV. D10W2
 UNIT D, ROOM 10, WORKROOM
 OPPOSITE SIMILAR

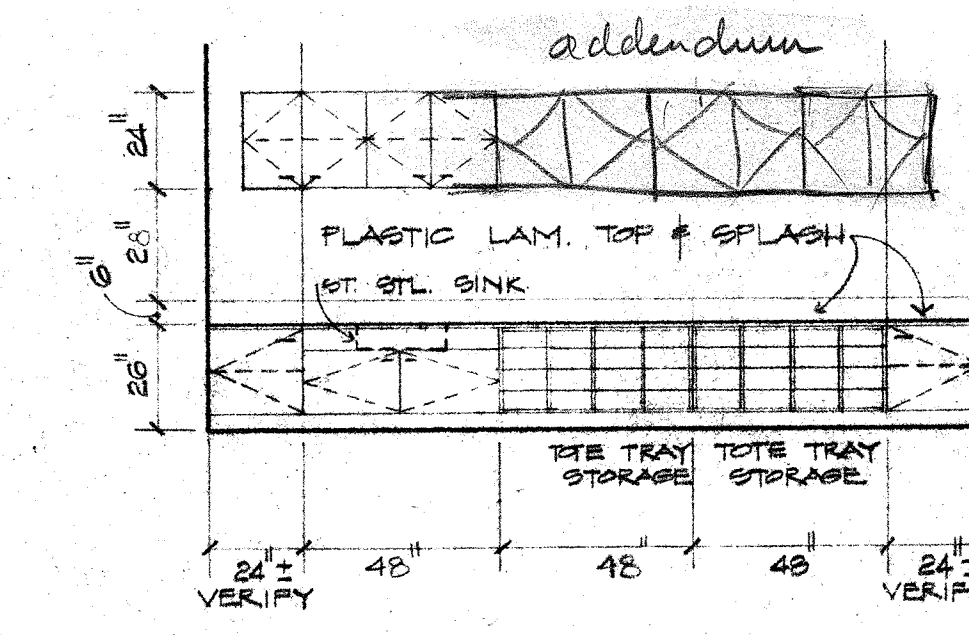

ELEV. D25E
 UNIT D, ROOMS 22, 25, 26, 27, COUNSEL, SPEECH, J.O.M. NURSE

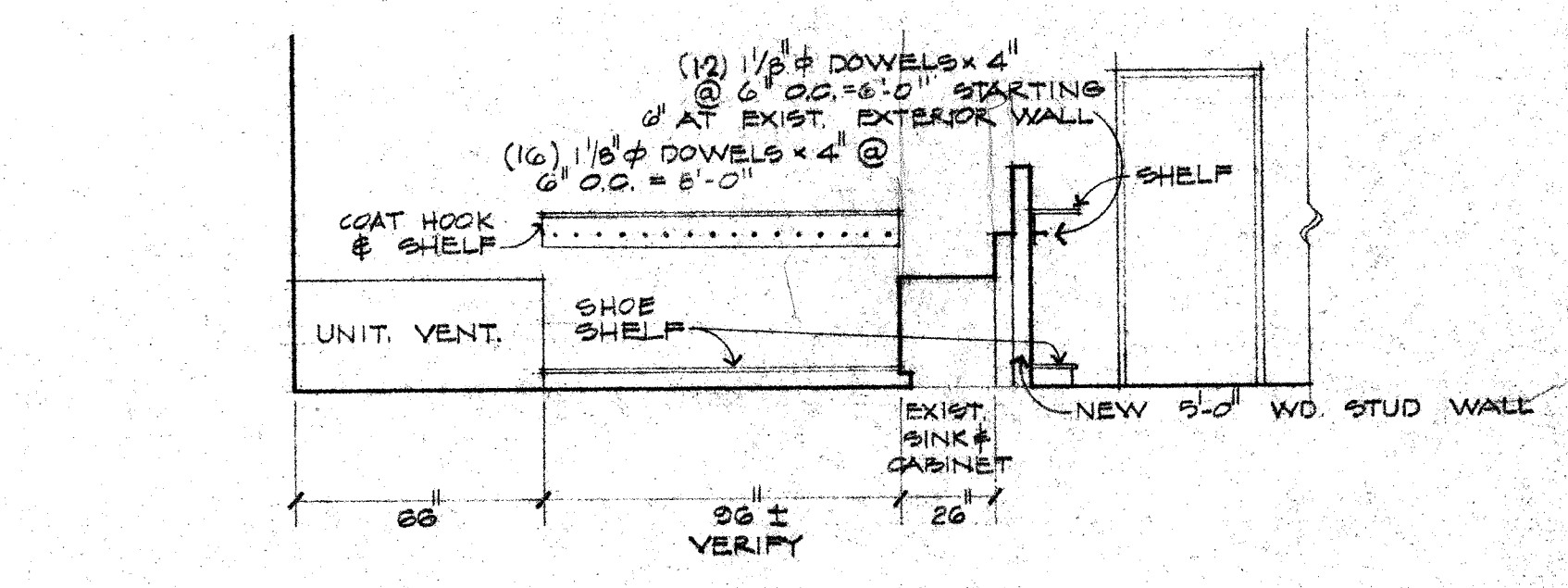

ELEV. D30S
 UNIT D, ROOM 30, ACTIVITY AREA
 ROOM 31, ACTIVITY AREA (OPP. HAND)

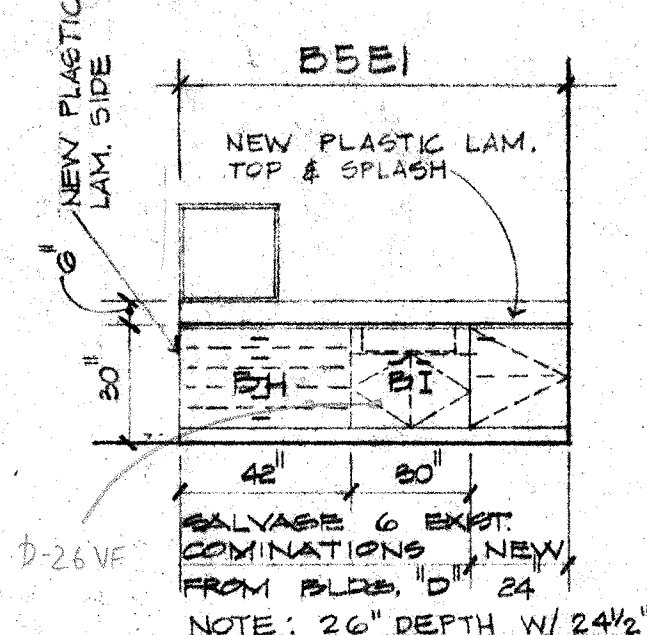

ELEV. B5E1, B5E2 & B5E3
 UNITS B & C, ROOMS 5-14
 UNIT A ROOMS 2A, 3, 7

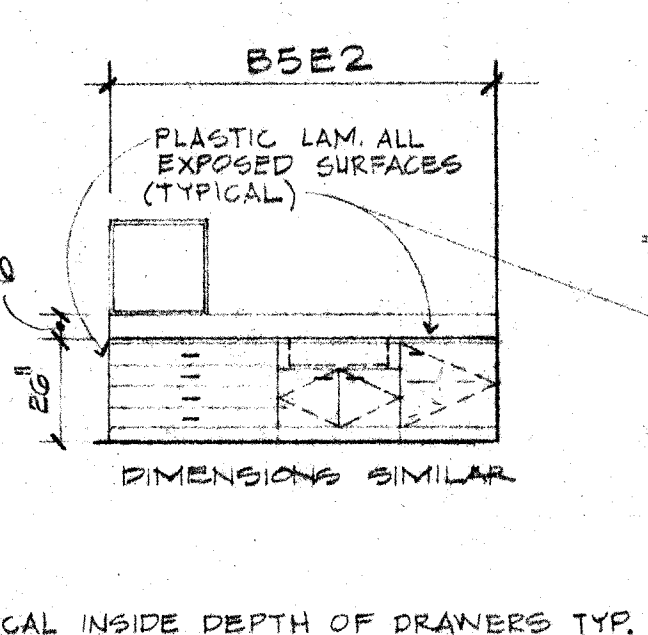

ELEV. B5E2
 UNITS B & C, ROOMS 5-14
 UNIT A ROOMS 2A, 3, 7

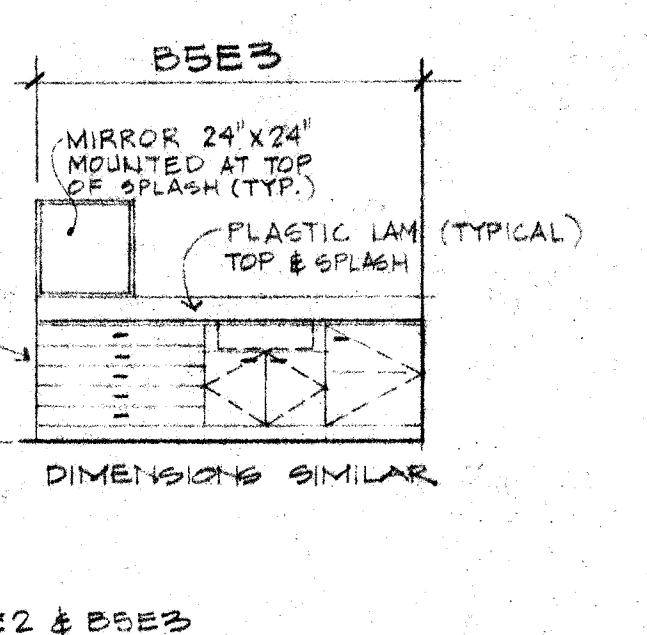

ELEV. B5E3
 UNITS B & C, ROOMS 5-14
 UNIT A ROOMS 2A, 3, 7

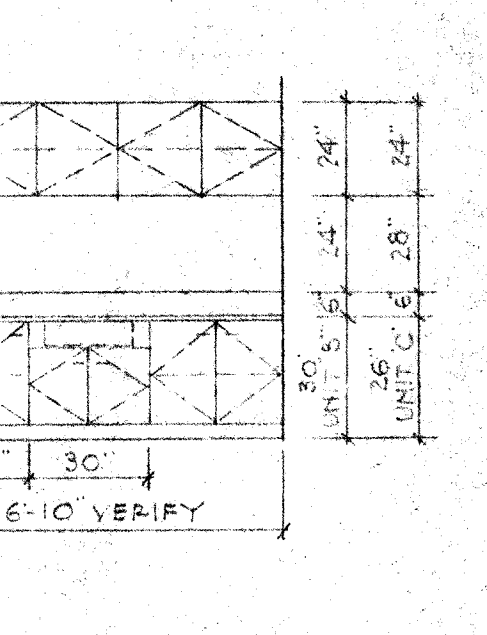

ELEV. B1S
 UNIT B, ROOMS 1 & 18 (30" HT.)
 UNIT C, ROOMS 1 & 18 (26" HT.)

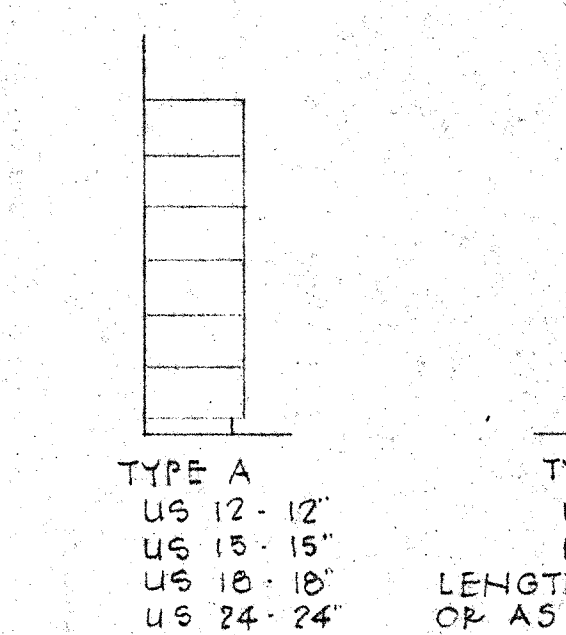

UTILITY SHELVING
 UNIT A, ROOMS 10, 14, 18
 UNIT D, ROOMS 9, 11

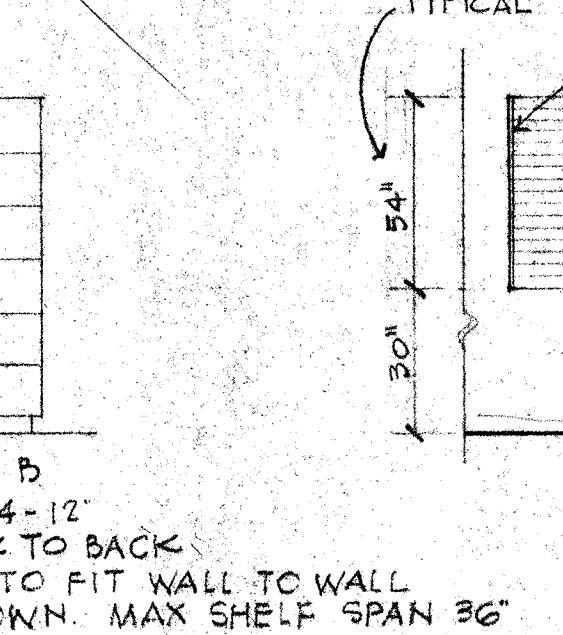

ELEV. B2N
 UNIT B & C, ROOM 2

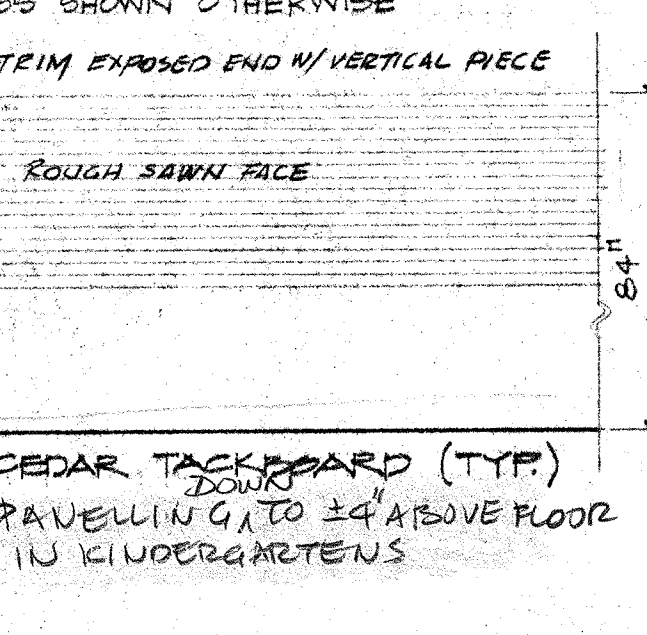

ELEV. A15S2
 UNIT A, ROOM 15, MUSIC

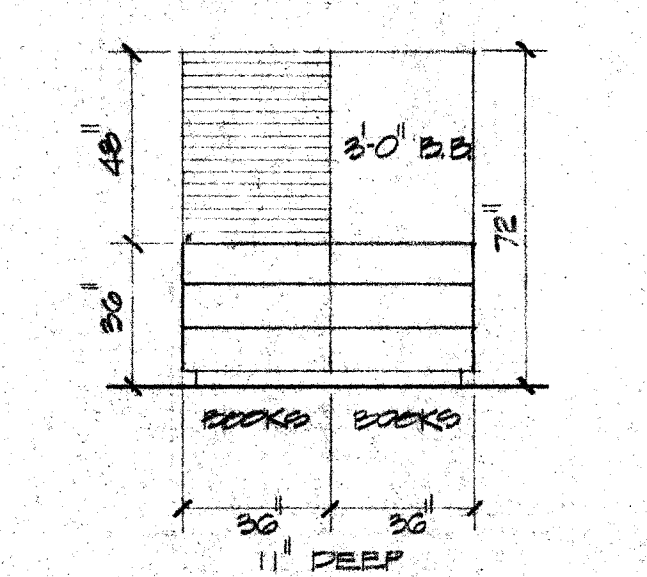

ELEV. D8W
 UNIT D, ROOM 8, MEDIA STOR.

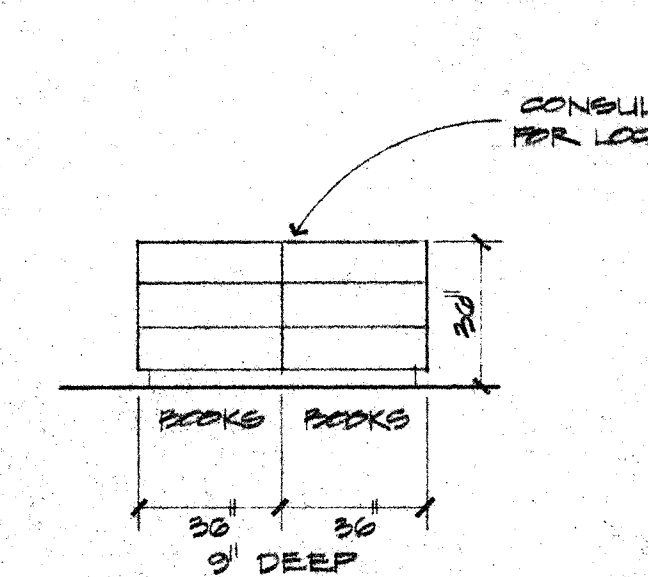

ELEV. D24E
 UNIT D, ROOM 24, PRINCIPAL

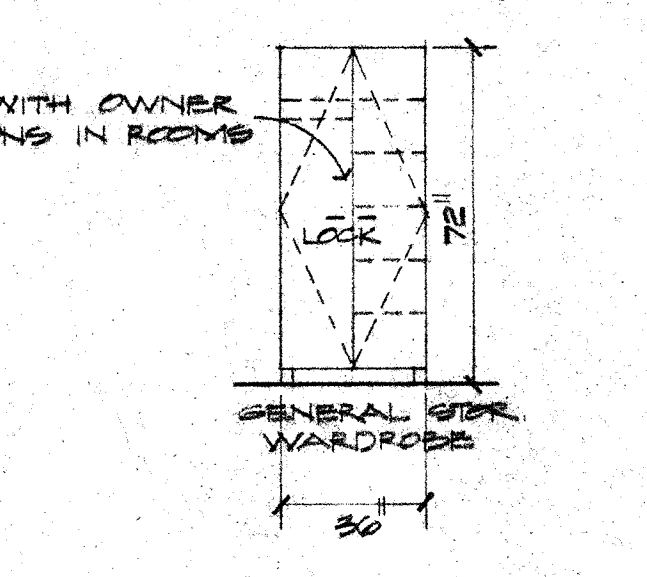

ELEV. D24S
 UNIT A & D, ROOMS 15, 24, MUSIC, PRINCIPAL

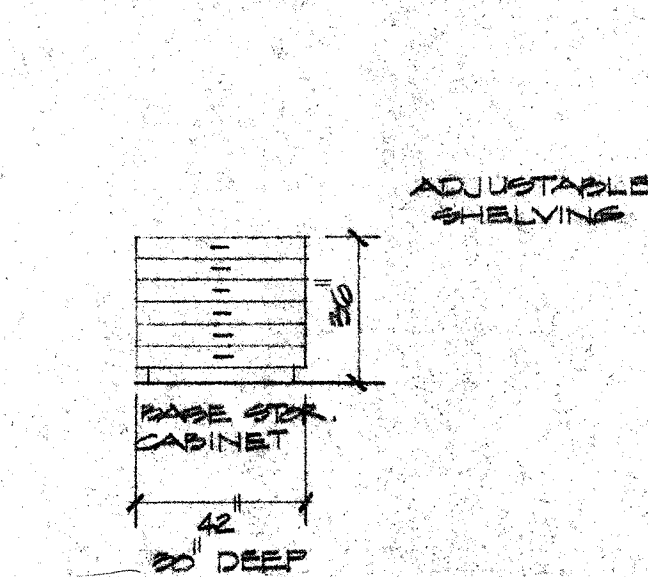

ELEV. A10S
 UNIT A, ROOM 10, SUPPLY

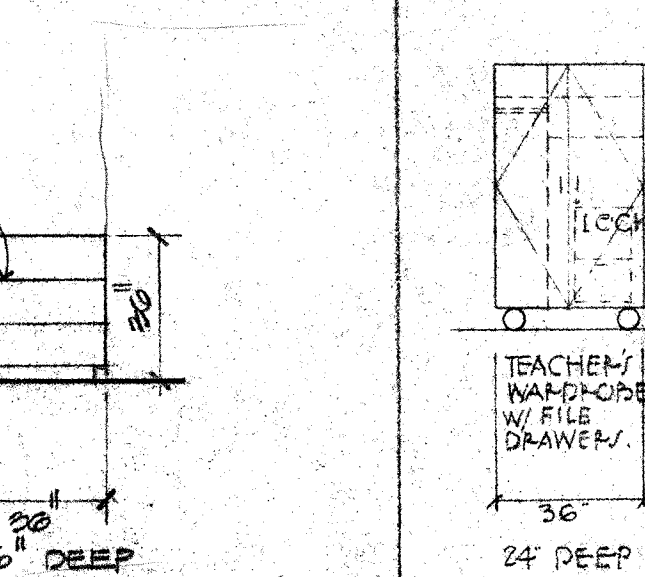

ELEV. D11S
 UNIT D, ROOM 11, SUPPLY

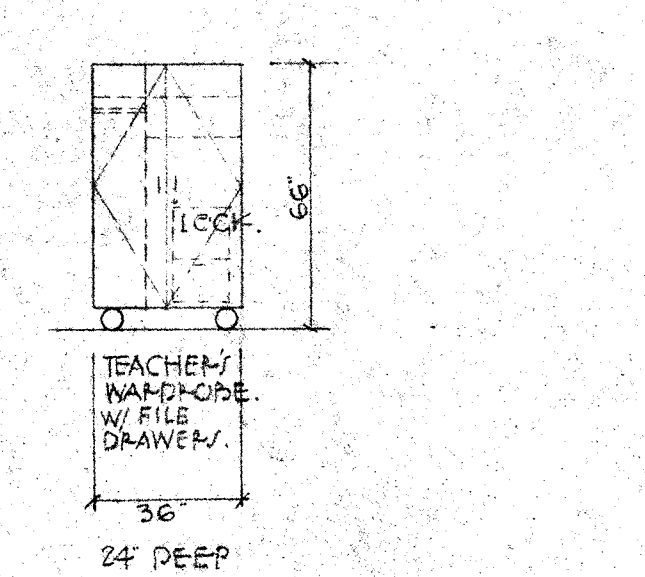

ELEV. D11S
 UNIT D, ROOM 11, SUPPLY

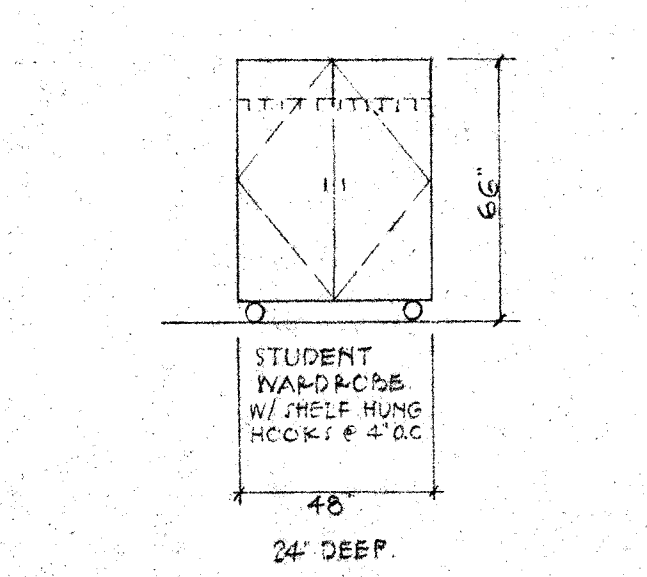

ELEV. D11S
 UNIT D, ROOM 11, SUPPLY

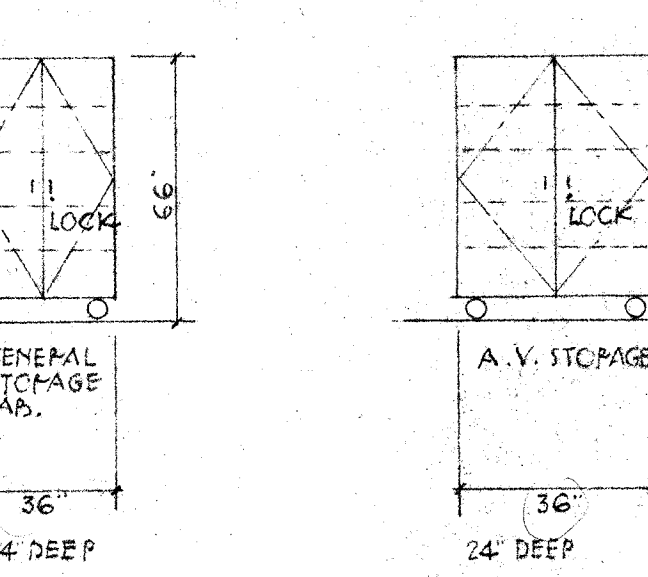

ELEV. D11S
 UNIT D, ROOM 11, SUPPLY

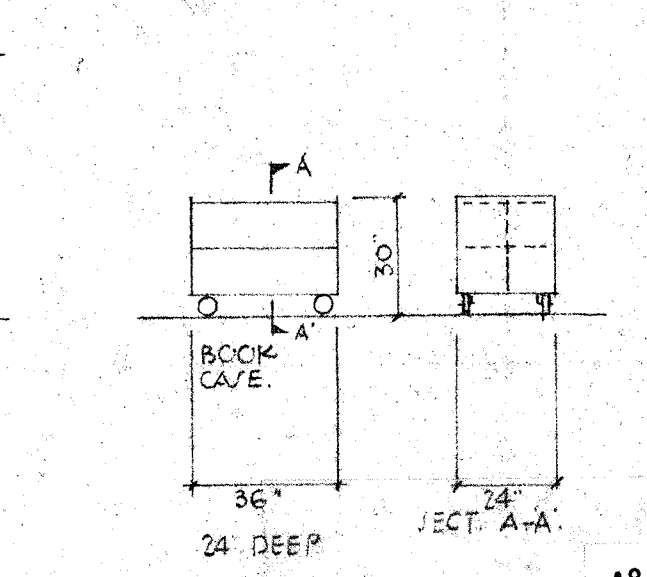

ELEV. D11S
 UNIT D, ROOM 11, SUPPLY

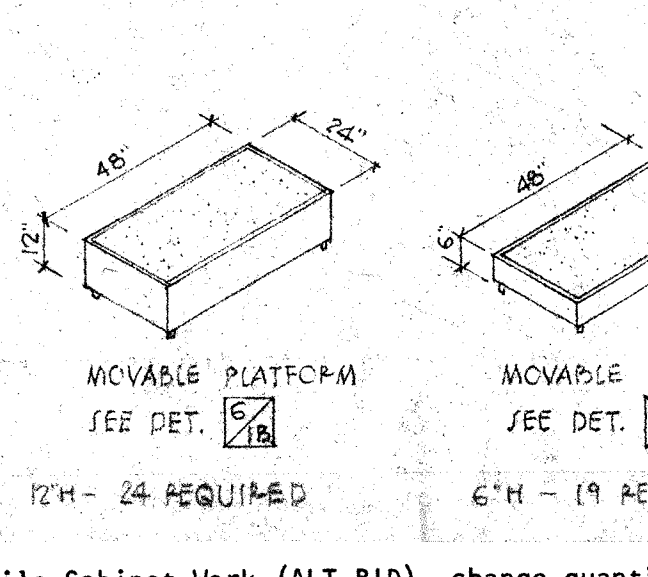

ELEV. D11S
 UNIT D, ROOM 11, SUPPLY

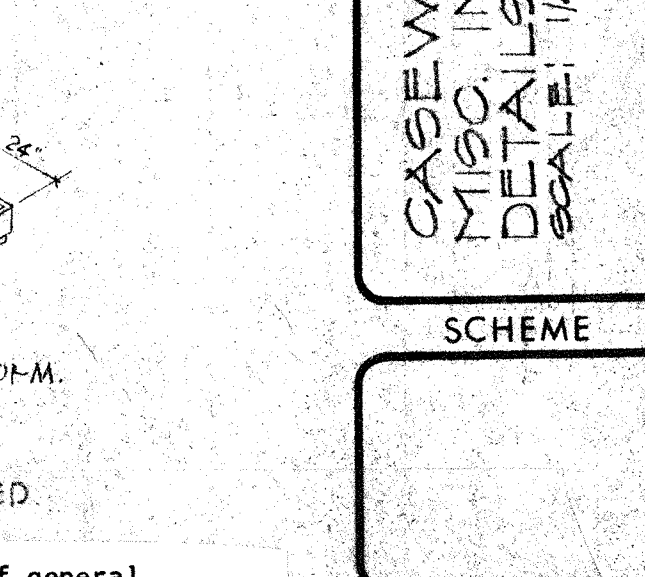

ELEV. D11S
 UNIT D, ROOM 11, SUPPLY

GENERAL NOTES
 * EXISTING CASEWORK - SEE DETAIL SHEET - 162
 ALL BASE UNITS ARE 24" DEEP UNLESS SHOWN OTHERWISE.
 ALL WALL HUNG UNITS ARE 15" DEEP UNLESS SHOWN OTHERWISE.
 PLASTIC LAM. ALL EXPOSED SURFACES
 PROVIDE 4" GAGE ON ALL FACTORY BUILT CASEWORK
 SHELVING ADJUSTABLE (TYP)

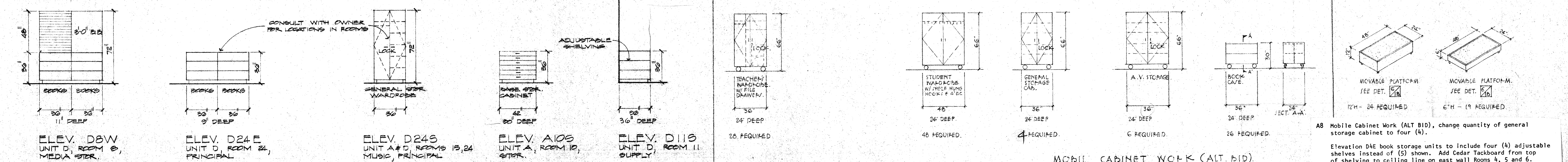

A8 Mobile Cabinet Work (ALT BID), change quantity of general storage cabinet to four (4).
 Elevation D8E book storage units to include four (4) adjustable shelves instead of (5) shown. Add Cedar Tackboard from top of shelving to ceiling line on east wall Rooms 4, 5 and 6.
 Elevation D10E and D10S. In each elevation delete one 36" base unit (with shelf) to provide knee space. Top is to be continuous.
 Elevation D30N (each room), wall mount upper cabinets shall extend continuously (approximately 12'0") above the full length of the base units.

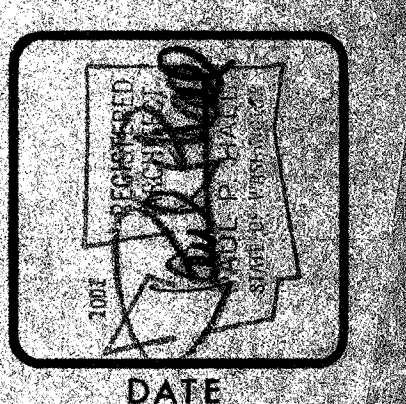

ELECTRICAL LEGEND

- UNDERGROUND (24 MIN.) CONDUIT OR DUCT, IF SO NOTED
- CONDUIT CONCEALED IN CEILING OR WALLS
- CONDUIT CONCEALED IN FLOOR OR WALLS
- CONDUIT EXPOSED
- EXISTING CONDUIT TO REMAIN
- EXISTING CONDUIT TO BE ABANDONED IF CONCEALED, OR REMOVED IF EXPOSED.
- NEW CONDUIT SPliced TO EXISTING CONDUIT
- FLUORESCENT LIGHTING FIXTURES, RECESSED
- FLUORESCENT LIGHTING FIXTURES, SURFACE OR PENDANT
- FLUORESCENT LIGHTING OUTLET ON NORMAL CIRCUIT
- FLUORESCENT LIGHTING OUTLET ON X (EMERGENCY) CIRCUIT
- INCANDESCENT OR HID FIXTURE, CEILING, ... SECURITY LIGHT
- INCANDESCENT OR HID FIXTURE, WALL BRACKET MOUNTED
- SECURITY LIGHT
- SECURITY LIGHT
- POLE MOUNTED OUTDOOR LIGHTING UNIT WITHOUT ARM
- POLE MOUNTED OUTDOOR LIGHTING UNIT WITH ARM
- EXIT LIGHT, SURFACE MOUNTED OR PENDANT
- EXIT LIGHT, RECESSED IN WALL
- LIGHTING FIXTURE TYPE NUMBER & WATTAGE OF LAMPS
- HEIGHT TO BOTTOM OF FIXTURE (OR DISTRIBUTION ON "PT" FIXTURES)

- WALL SWITCH, 1 POLE
- WALL SWITCHES, 3WAY & 4WAY
- SUB LETTERS DENOTE LIGHTING FIXTURES CONTROLLED
- KEY OPERATED SWITCHES
- JUNCTION BOX
- DUPLEX RECEPTACLE, 15A AS SPECIFIED, 20A WHERE NOTED
- DUPLEX RECEPTACLE ABOVE COUNTER
- POWER RECEPTACLE OR OUTLET AS NOTED
- MOTOR OUTLET AS NOTED
- AQUASTAT BY M.C., E.C. TO CONNECT
- MOTOR DISCONNECT
- MOTOR SWITCH WITH THERMAL TRIP & PILOT LIGHT
- MAGNETIC STARTER BY E.C. MOTOR CONTROLLER BY M.C.
- ELECTRIC WALL HEATER WITH BUILT-IN STAT IF NOTED
- UNIT VENT OR DUCT HEATER OUTLET AS NOTED, PROVIDE WITH ISOLATING SWITCH
- THERMOSTAT
- FIRE ALARM SMOKE DETECTOR
- EXIST. FIRE ALARM DRILL SWITCH, REPLACE WITH FLOOR BOX PULL BOX
- FIRE ALARM HEAT DETECTOR
- FIRE ALARM MANUAL STATION
- FIRE ALARM HORN
- FIRE ALARM MANUAL STATION & HORN ON EXIST. OUTLETS, BLANK OFF EXIST. OUTLETS
- COMBINATION CLOCK & SPEAKER OUTLETS
- SECONDARY CLOCK, WITH BUZZER IF SO SPECIFIED
- INTERCOM SPEAKER, FLUSH OR WALL TYPE
- PROGRAM BELL
- MICROPHONE OUTLET
- TELEVISION OUTLET
- TELEVISION OUTLET FLUSH IN WALL
- AUDIO OUTLET
- E.C. ELECTRICAL CONTRACTOR
- G.C. GENERAL CONTRACTOR
- M.C. MECHANICAL CONTRACTOR
- W.P. WEATHERPROOF
- C. CONDUIT ONLY, WITH FULL WIRE OR CORD
- P.U.D. CLALLAM COUNTY P.U.D.
- RECEPTACLE AS ABOVE, NEW ON EXISTING OUTLETS
- TYPICAL EXIST. EQUIP. & OUTLETS TO REMAIN, EXTEND AS NECESSARY
- TYPICAL EXIST. EQUIP. & OUTLETS REMOVED OR BLANKED OFF

DISTRIBUTION NOTES

- E1-1. All conductors shown on this sheet are sized for copper. See specification for use of aluminum conductors in panel feeders.
- E1-2. All conduit for telephone, TV, fire alarm and clock & program systems shall be 3/4" steel unless otherwise noted or unless required to be larger for 40% maximum conduit fill.
- E1-3. All conduit for intercom system shall be 1/4" steel unless otherwise noted or unless required to be larger for 40% maximum conduit fill.
- E1-4. On this sheet symbols applied to the communication systems conduit indicate the following:
 Clock System: — #16 wires — #14 wires
 Fire Alarm System: — Number in circle denotes quantity of #18 twisted pair cables, West Penn #224, in conduit.
 Intercom System: — 1 communication cable, West Penn #300.
 — 1 microphone cable, West Penn #290.
 TV System: — 1 coaxial cable as specified.
- E1-5. Intercom run between console and existing Terminal Cab. #1 shall consist of 3-25 pair #24 cables (Mohawk #2425) and 2 R-54/100 coaxial cables.
- E1-6. Intercom run between existing Terminal Cabinet #1 and handhole shall consist of 2-25 pair #24 (Mohawk #2425) and 1-24#24 (Mohawk #2406).
- E1-7. Intercom run from handhole to Terminal Cab. #2 shall consist of 1-25 pair #24 shielded (Mohawk #24792) and 1-24#24 (Mohawk #2412).
- E1-8. Intercom run from handhole to Terminal Cab. #3 shall consist of 1-25 pair #24 shielded (Mohawk #24792) and 1-24#24 (Mohawk #2406).
- E1-9. Splices in intercom handhole shall be soldered, insulated and encased in a cast waterproof seal. Spare wire to Terminal Cabinets #2 & 3 shall be continuous to Term. Cab. #1. All shields and drain wires shall be connected together and to a ground rod in handhole.
- E1-10. Each telephone and other empty conduit shall have a #14 type 0 pull wire or nylon pull cord installed for future use by others.
- E1-11. Outlets shown on this sheet but not on 1/8"=1'-0" plans, and vice-versa, shall be the same as if shown on both. Provide conduit and wires so all outlets are served and function as specified.

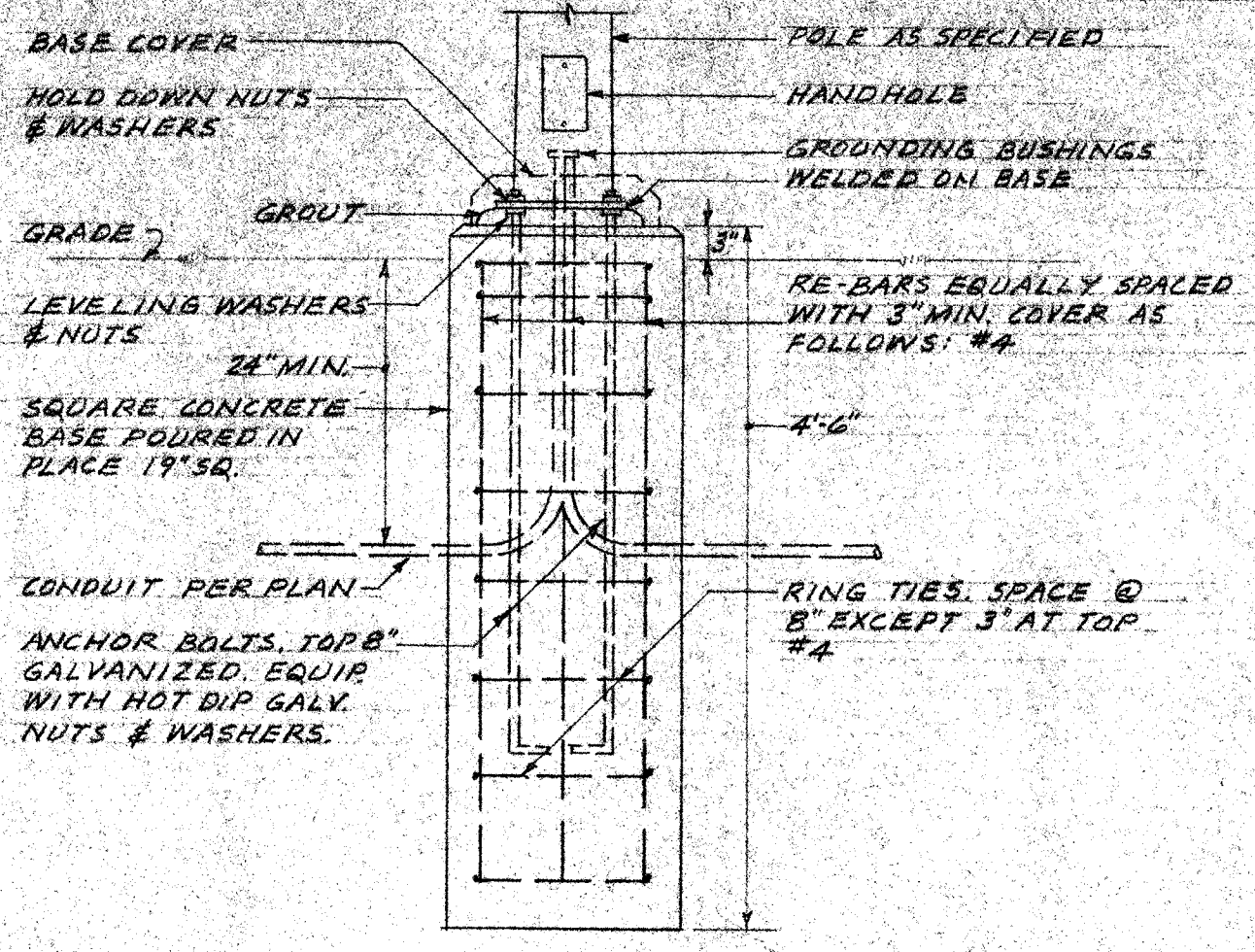

CONCRETE BASE DETAIL
 NOT TO SCALE

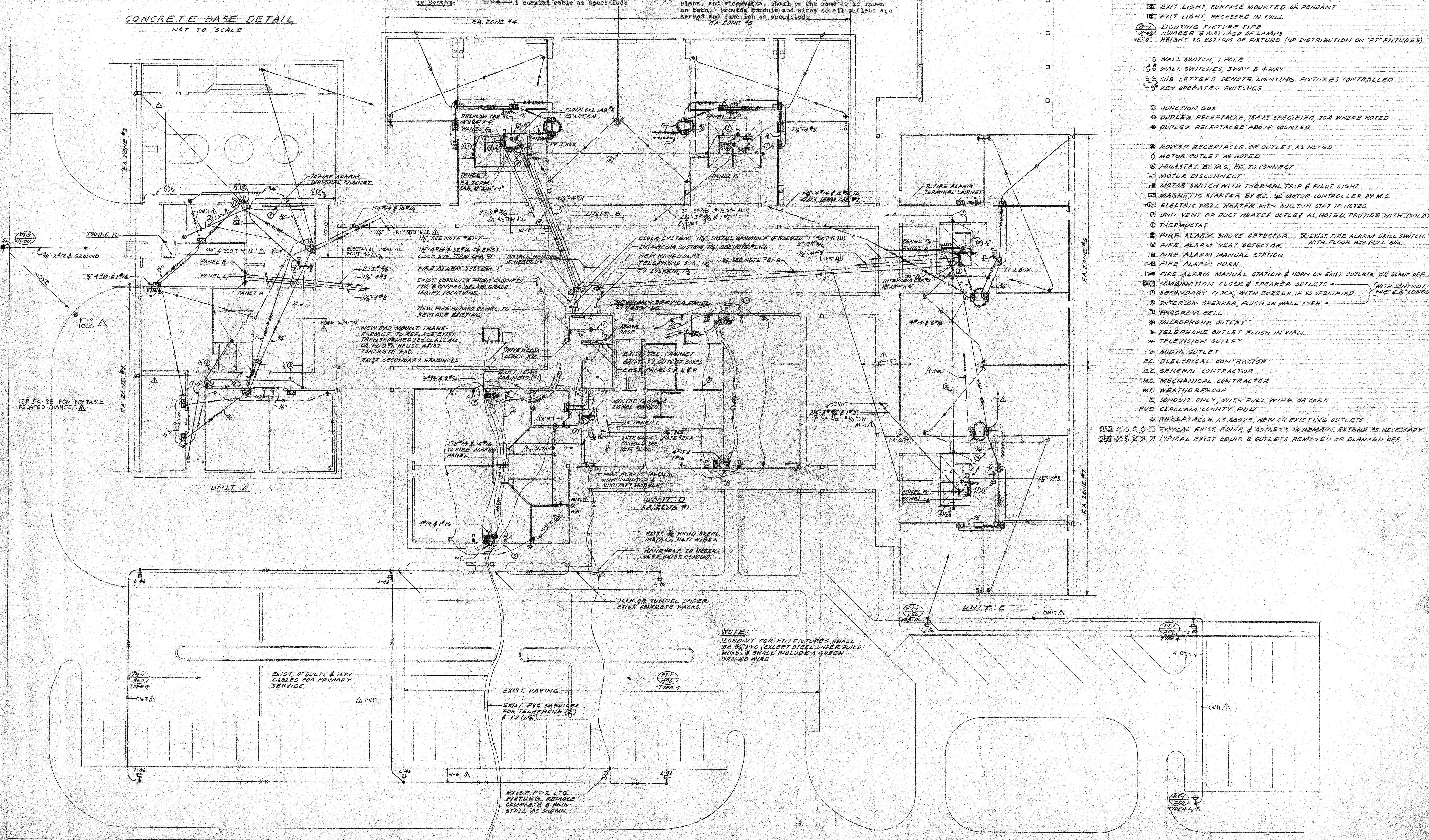

NOTE:
 CONDUIT FOR PT-1 FIXTURES SHALL BE 3/4" PVC (EXCEPT STEEL UNDER BUILDINGS) & SHALL INCLUDE A GREEN GROUND WIRE

SITE & DISTRIBUTION PLAN
 SCALE 1/4"=1'-0"

PANEL	LOCATION	CIRCUITS	WIRE	SERVING	VA
A(Exist.) 120/208v-3φ	Stor. 20-D	21 20A-1P* #12	#12	120v ccts. 12-3abc	26229
		7 " " " "	"	120v ccts. 12-3abc	7650
		2 " " " "	"	Spare, 12bc	
		1 20A-1P relay	"	servicing Walk Lts. cct. A-1a	
		1 20A-3P	"	Sec. " A-1bc	
B(Flush) 120/208v-3φ	Stor. 16-A	18 20A-1P #12	#12	Rec. 1-6abc, 8a	12240
		2 " " " "	"	Lts. 7ab	2130
		3 " " " "	"	Fans, etc. 7c, 8bc	2386
		1 50A-3P	"	Spare 9a10abc	3500
		1 50A-3P	"	Space	1500
C 120/208v-3φ	Stor. 2-B	18 20A-1P #12	#12	Receptacles	11580
		5 " " " "	"	Motors 7bc, 8abc	3825
		5 " " " "	"	Spare 9bc, 10abc	2500
		2 50A-1P	"	Space 3c, 4a	1000
		2 50A-3P	"	" 11, 12abc	3000
D 120/208v-3φ	Stor. 2-C	19 20A-1P #12	#12	Receptacles	11160
		6 " " " "	"	Motors 7bc, 8abc, 9c	4263
		6 " " " "	"	Spare 10 & 11abc	3000
		2 50A-1P	"	Space 3c, 4a	1000
		1 50A-3P	"	" 12abc	1500
L(Exist.) 277/480v-3φ	Stor. 20-D	11 20A-1P* #12	#12	Lts. 1-3abc, 4ab	26020
		3 " " " "	"	Htrs. 4c, 5ab	8500
		1 " " " "	"	Panel X, 5a	1300
		3 " " " "	"	Spare 6abc	1500
		2 50A-3P*	"	Space 7&8abc	3000
		1 20A-1P relay*	"	servicing parking Lts. cct. L-4b	
L1(Flush) 277/480v-3φ	Stor. 16-A	13 20A-1P #12	#12	Lts. 1-4abc, 5a	26347
		2 25A-1P #10	#10	Htrs. 7ab	8000
		1 " " " "	"	A/C Unit 8a	2500
		7 20A-1P	"	Spare	7000
		1 30A-1P #10	#10	Htr. 7c	5000
		4 50A-3P	"	Space 9-12abc	12000
		2 20A-1P relays	"	servicing Walk Lts. 1bc	
		1 " " relay	"	parking Lt. 5a	
		3 30A-1P contactors	"	servicing Htrs. 7abc & controlled by M.C.	
L2 277/480v-3φ	Jan. 17-B	13 20A-1P #12	#12	Lts. 1-4abc, 5a	38760
		5 50A-3P	"	Space 7 & 8 abc	6000
		1 20A-1P relay	"	servicing Walk Lts. 5a	
L3 277/480v-3φ	Jan. 17-C	15 20A-1P #12	#12	Lts. 1-5abc	42075
		3 " " " "	"	Spare 6abc	3000
		2 50A-3P	"	Space 7&8abc	6000
		2 20A-1P relays	"	servicing Walk Lts. 5b	
		1 " " relay	"	parking Lts. 5c	
P(Exist.) 277/480v-3φ	Stor. 20-D	2 25A-1P** #10	#10	Htrs. 1a&9b	8000
		1 20A-1P** #12	#12	Htrs. 9ac	2500
		1 " " " "	"	Spare 1c	6000
		3 20A-3P** #12	#12	U.V. 4, 5 & 8abc	25800
		4 30A-3P* Exist.	"	U.V. 2, 3, 6&7abc	60800
		1 " " " "	"	H.W. Tank 10abc	9000
		1 50A-3P*	"	H.W. Unit 11abc	28800
		1 100A-4PSN*	"	Panel L, 13abc	40330
		1 30A-3P*	"	Spare 12abc	3000
		1 50A-3P*	"	Space 14abc	3000
		2 30A-1P contactors	"	servicing Htr. ccts. 1a & 9b and controlled by M.C.	
P1(Flush) 480v-3φ	Stor. 16-A	2 15A-3P #12	#12	Fans 1&2abc	5930
		1 " " " "	"	Htr. 3abc	6000
		1 " " " "	"	U.V.'s 7-10abc	27300
		2 25A-3P #10	#10	Htrs. 4&5abc	24500
		4 30A-3P	"	U.V.'s 11-14abc	60000
		5 50A-3P	"	Space 6&15-18abc	15000
P2 480v-3φ	Stor. 2-B	1 15A-3P #12	#12	Fan 1abc	2080
		3 20A-3P	"	U.V.'s 2-4abc	34200
		2 25A-3P #10	#10	Htrs. 5&6abc	24500
		2 30A-3P	"	U.V.'s 7&8abc	30000
		4 50A-3P	"	Space 9-12abc	12000
P3 277/480v-3φ	Jan. 17-B	1 15A-3P #12	#12	Fan 1abc	2080
		3 20A-3P	"	U.V.'s 2-4abc	34200
		1 25A-3P #10	#10	Htr. 5abc	12500
		2 30A-3P	"	U.V.'s 6 & 7abc	30000
		3 50A-3P	"	Space 8-11abc	12000
		1 100A-4PSN #43	#43	Panel L2, 12abc	49760
P4 480v-3φ	Stor. 2-C	1 15A-3P #12	#12	Fan 1abc	2080
		3 20A-3P	"	U.V.'s 2-4abc	34200
		2 25A-3P #10	#10	Htrs. 5&6abc	24500
		2 30A-3P	"	U.V.'s 7&8abc	30000
		4 50A-3P	"	Space 9-12abc	12000
P5 277/480v-3φ	Jan. 17-C	3 15A-3P #12	#12	Motors 1, 9, 10abc	9780
		3 20A-3P	"	U.V.'s 2-4abc	34200
		1 25A-3P #10	#10	Htr. 5abc	12500
		2 30A-3P	"	U.V.'s 6 & 7abc	30000
		3 50A-3P	"	Space 8-11abc	12000
		1 100A-4PSN #43	#43	Panel L3, 14abc	51075
X 277v-1φ	Stor. 20-D	6 20A-1P switches	"	to control exit & emergency light circuits X-1 thru 6.	
		See Panel Notes			
		2 20A-1P spare switches	"	as above.	

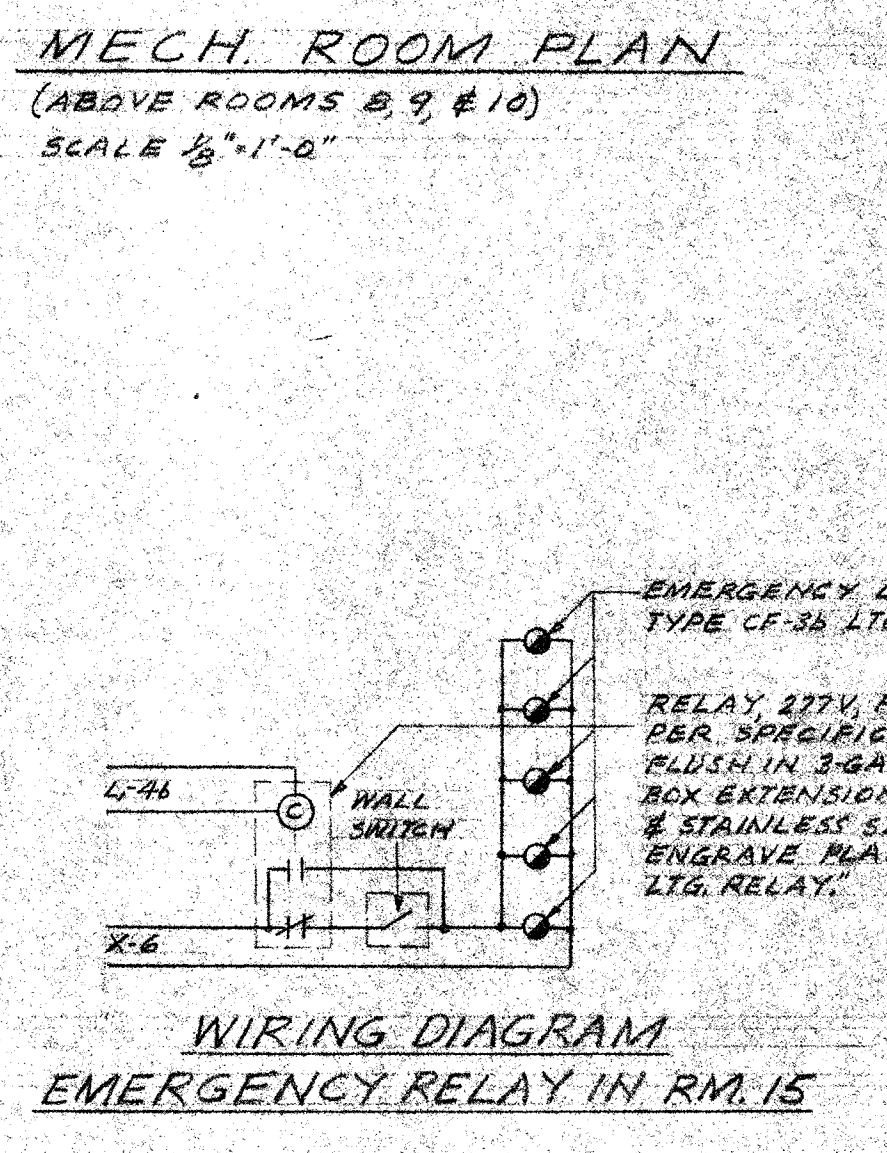
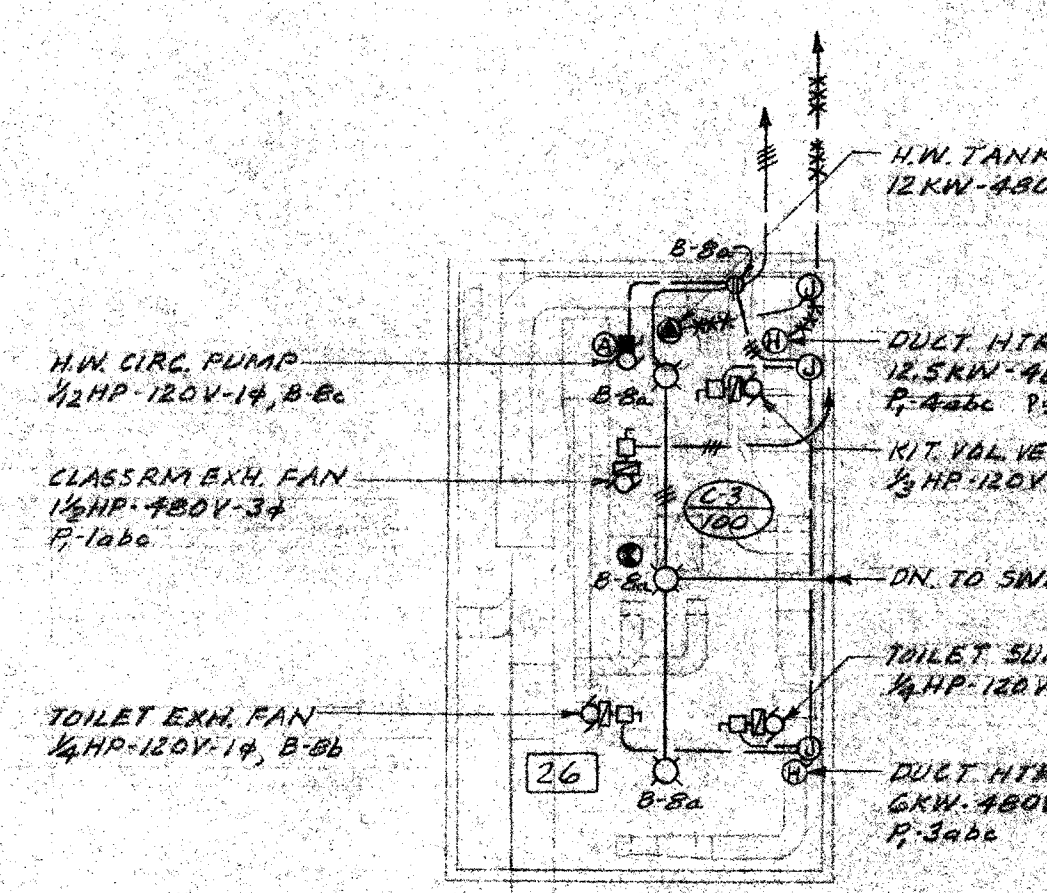
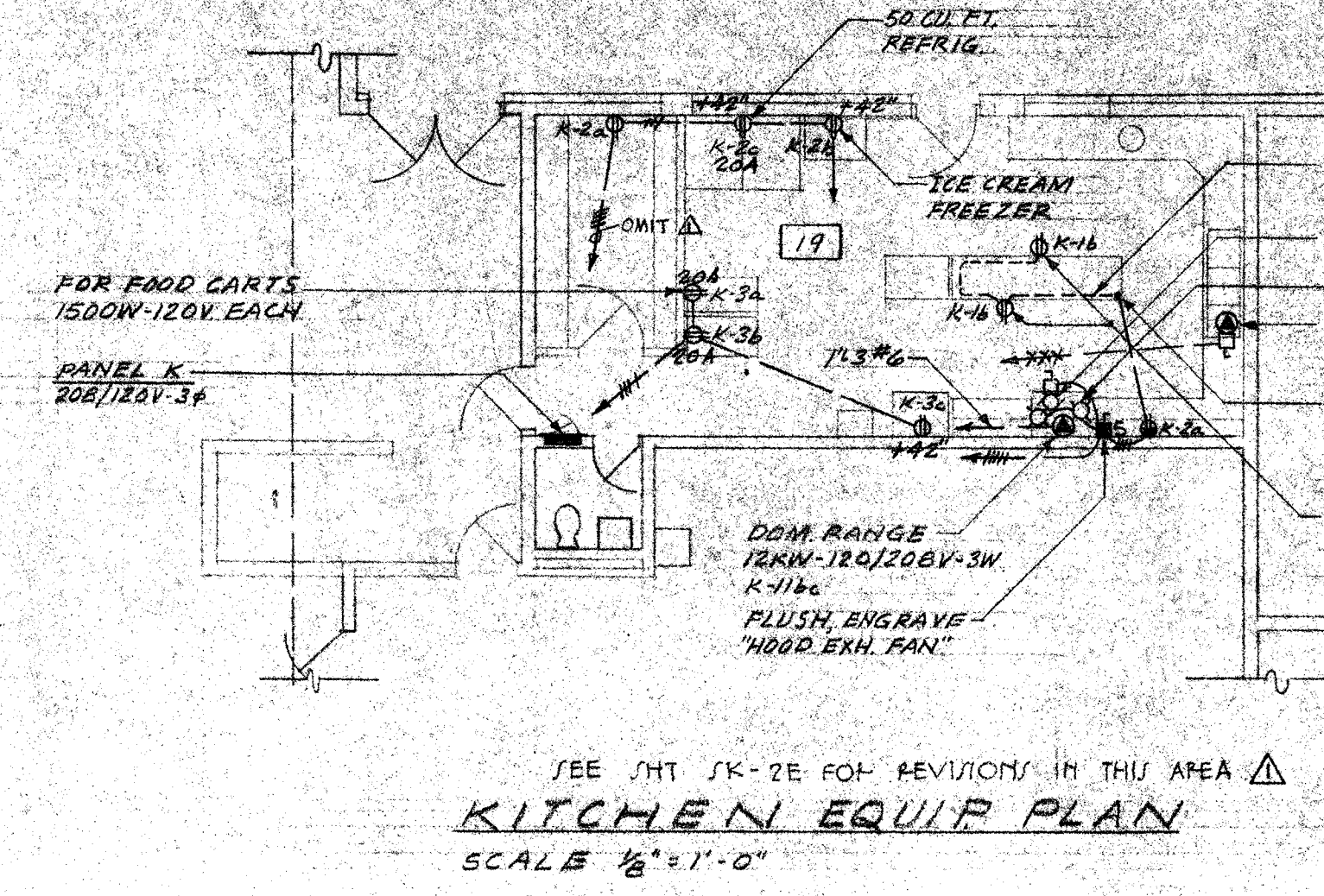

- PANEL NOTES**
- All new panels are surface mounted except where noted flush.
 - The following symbols & abbreviations apply to panels:
 - * Existing circuit breaker to remain
 - ** New circuit breaker in existing space or to replace existing circuit breaker.
 - U.V. Unit Ventilator
 Sec. Security
 Walk Walkway
 Park Parking
 Rec. Receptacles
 - Verify control voltage of heating contactors with Mechanical Contractor (M.C.).
 - Lighting relays shall be controlled as noted for lighting Control Panel.
 - All wire listed is sized for copper conductors. See specifications for aluminum conductors.
 - Panel X shall be a battery actuated standby power unit with 1600 watt AC output at 277v-1φ for 1 1/2 hours at full load, Yorklite #E5SG1600VPS with output switches as listed in Panel Schedule, calcium lead batteries, built-in inverter, amber "AC on" light, on-off switch, charger and indicator light, pushbutton test switch and automatic load transfer switch.
 - Lighting control panel shall contain the following equipment:
 - a. 1 line switch with override switch (on door) to control parking Area lighting fixtures.
 - b. relay with override switch (on door) to control Security lighting fixtures from photo-electric switch above roof.
 - c. 4 switches on door of panel, each to control the non-security lighting fixtures at the Covered Walk at each of the 4 building Units A, B, C & D.
 - d. Engraved nameplate for each switch.

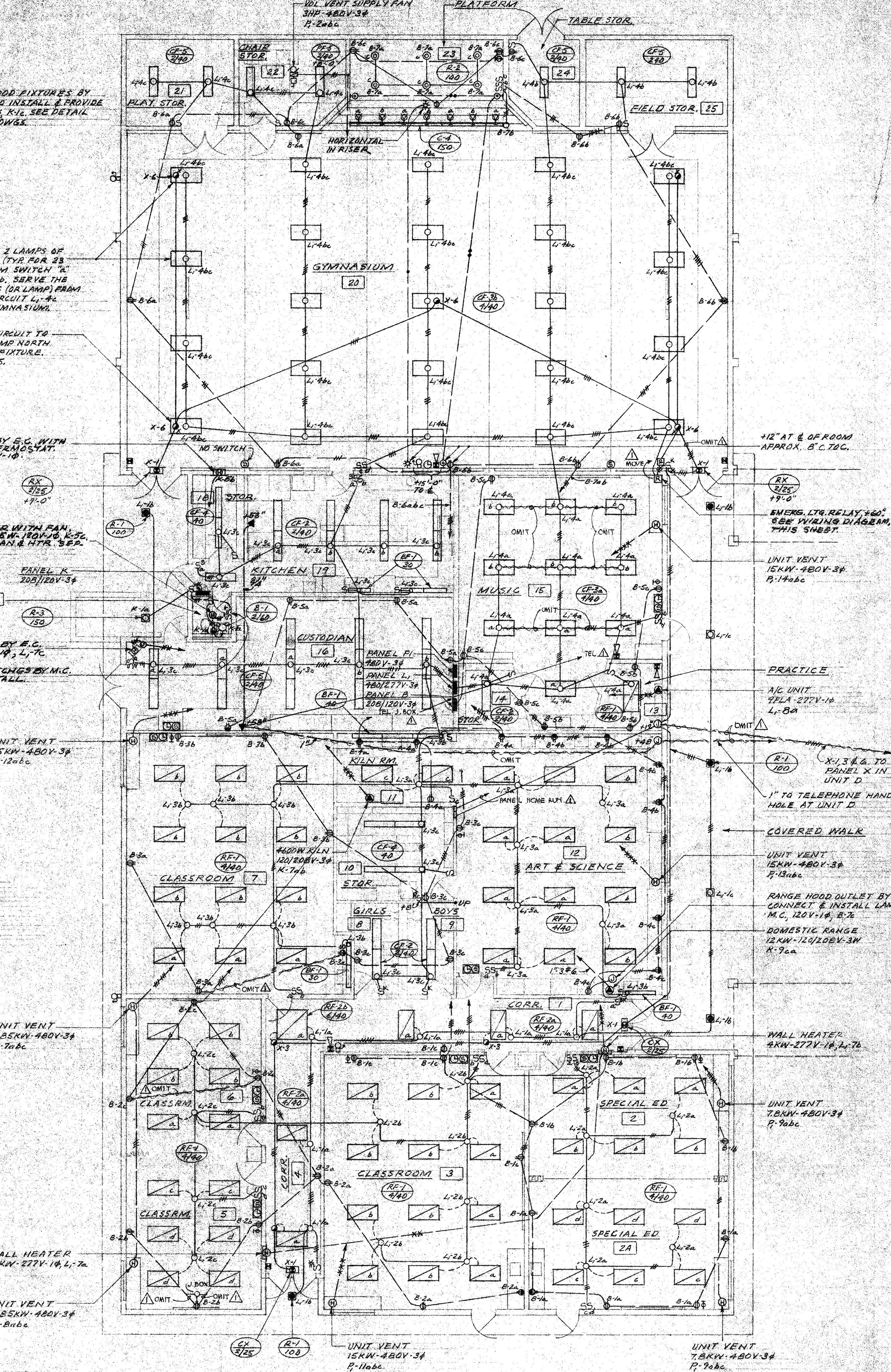

PANEL	CIRCUITS	FUSES	WIRE	SERVING	KVA
Main Bkr.	1-1200A-4PSN	---	Bus	277/480v-3φ	987.6
				Wb. Dist.	
				Above circuit is a circuit breaker with GPI.	
				Following are fused switches	
277/480v-3φ	1-400A-4PSN	300A	3-150CMC#142/0	Panel P	183.7
Main Dist.	1-400A-3P	225A	3#4/0	" P1	142.6
	1-400A-4PSN	"	3#4/0&1#2	" P3	140.5
	1-400A-4PSN	"	"	" P5	141.8
	1-200A-3P	175A	3#2/0	" P4	102.8
	1- " " "	"	"	"	102.8
	1- " " "	"	"	"	112.5
	1-100A-4PSN	100A	#4#3	Transformer	60.8
	1-100A-3P	"	"	Space only	---
120/208v-3φ	1-400A-4PSN	400A	Bus	Following ccts.	112.5
Main Dist.	1-100A-4PSN	100A	#4#3	Panel A	35.3
Main	1 " " "	"	"	" B	23.2
Switch	1 " " "	"	"	" C	21.9
	1 " " "	"	"	" D	22.7
	2 " " "	"	"	Space only	---
	1 200A-4PSN	200A	#4#3/0	Panel K	53.7

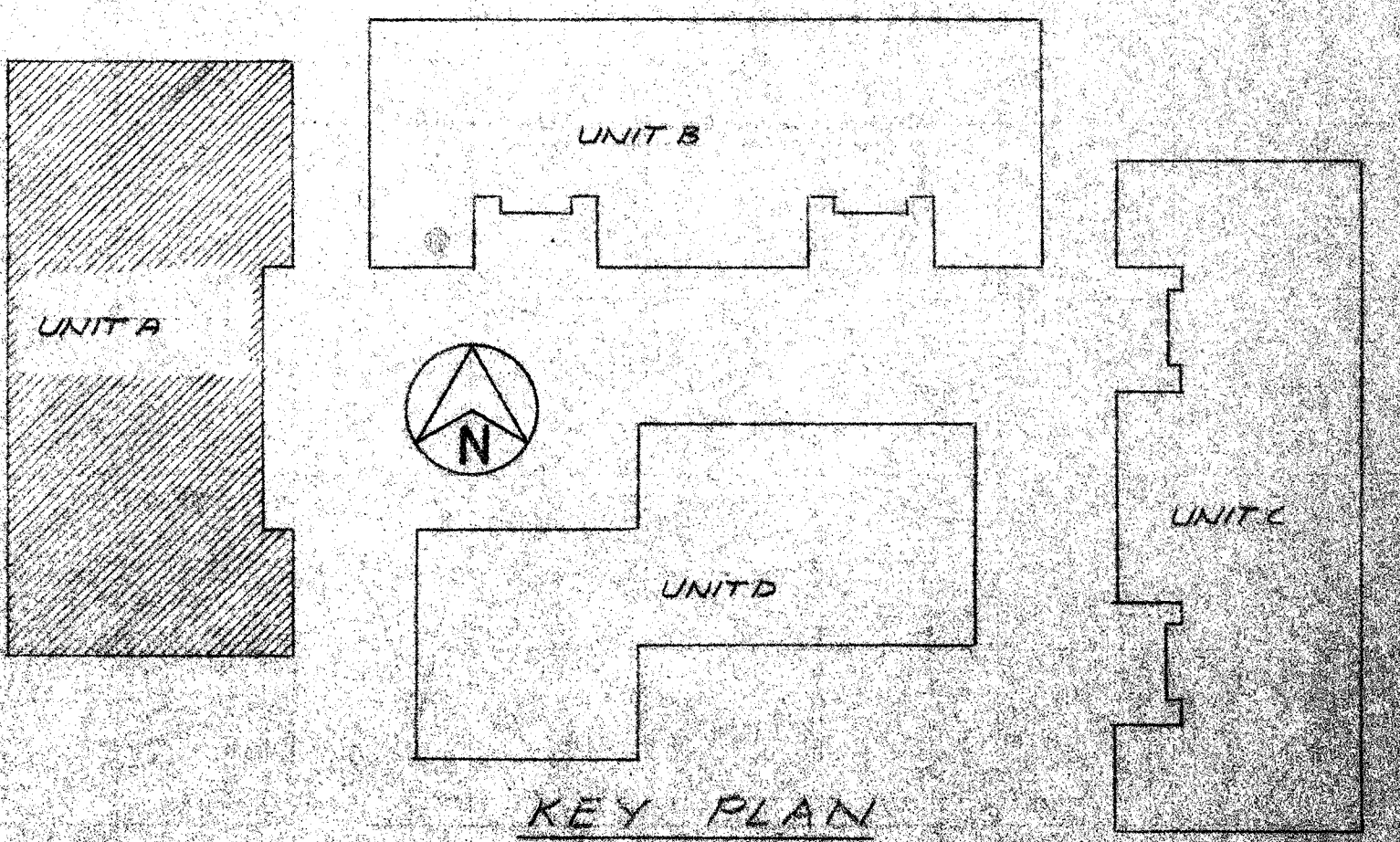
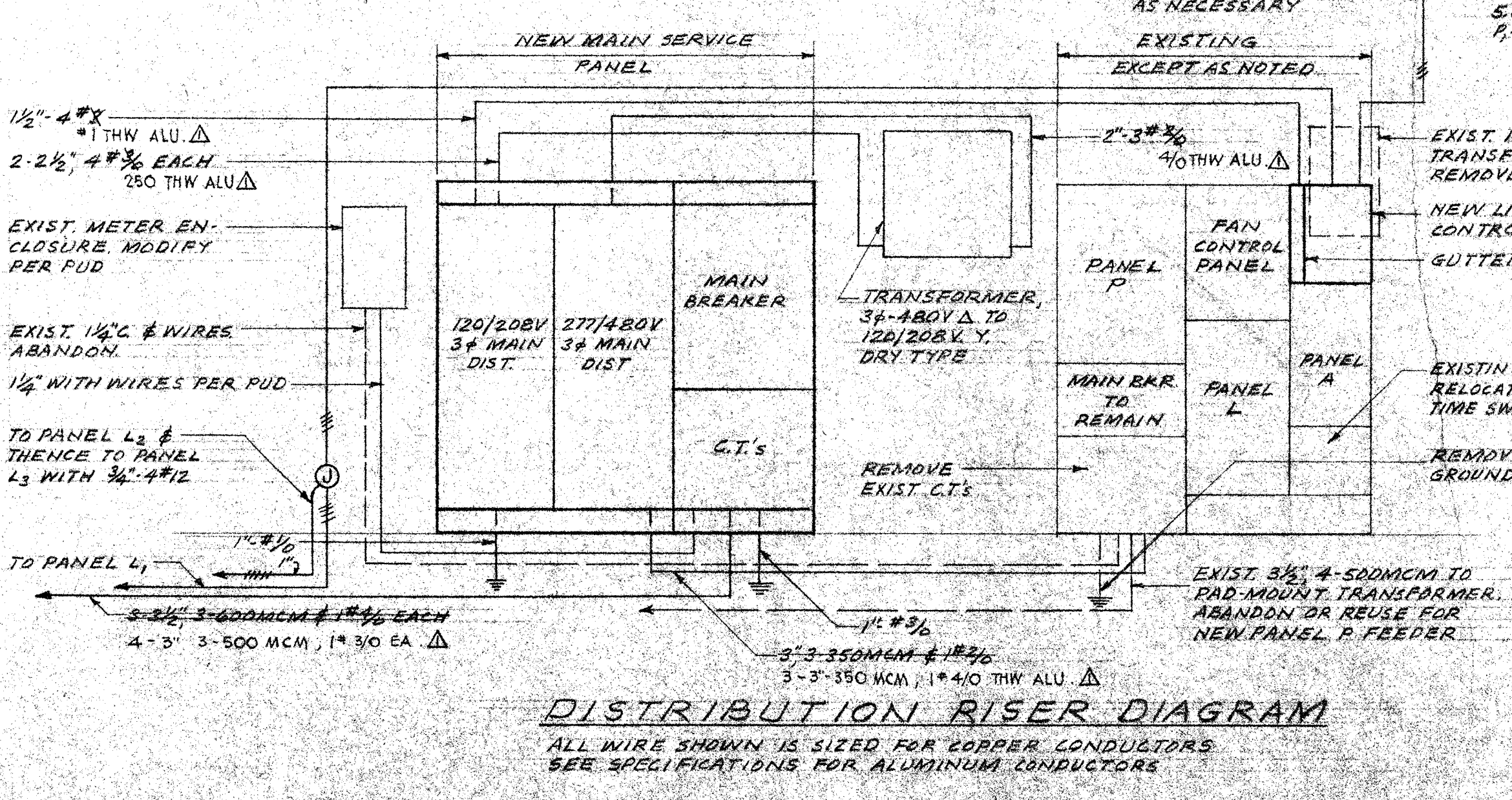

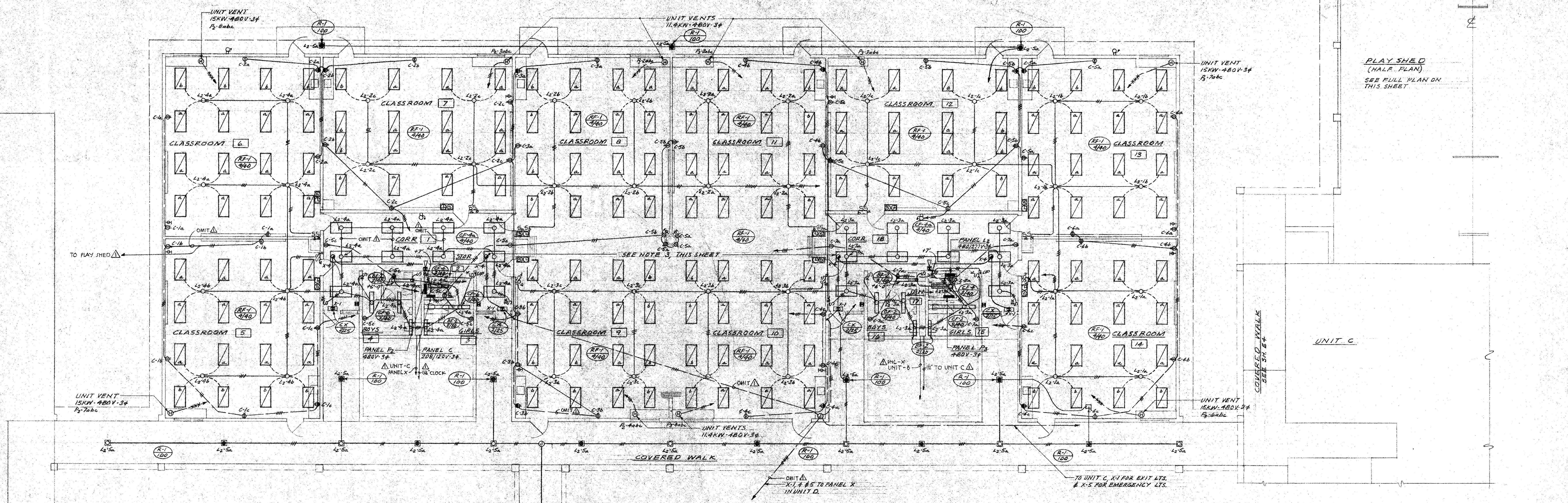

FLOOR PLAN - UNITS B & C
 SCALE 1/8" = 1'-0"
 UNIT B IS SHOWN. UNIT C IS SIMILAR EXCEPT FOR PANEL DESIGNATIONS. CIRCUIT NUMBER PREFIXES FOR NORMAL CIRCUITS, CIRCUIT NUMBERS FOR EMERGENCY LIGHTS AND COVERED WALK LIGHTS. SEE NOTES 1 & 2 ON THIS SHEET.

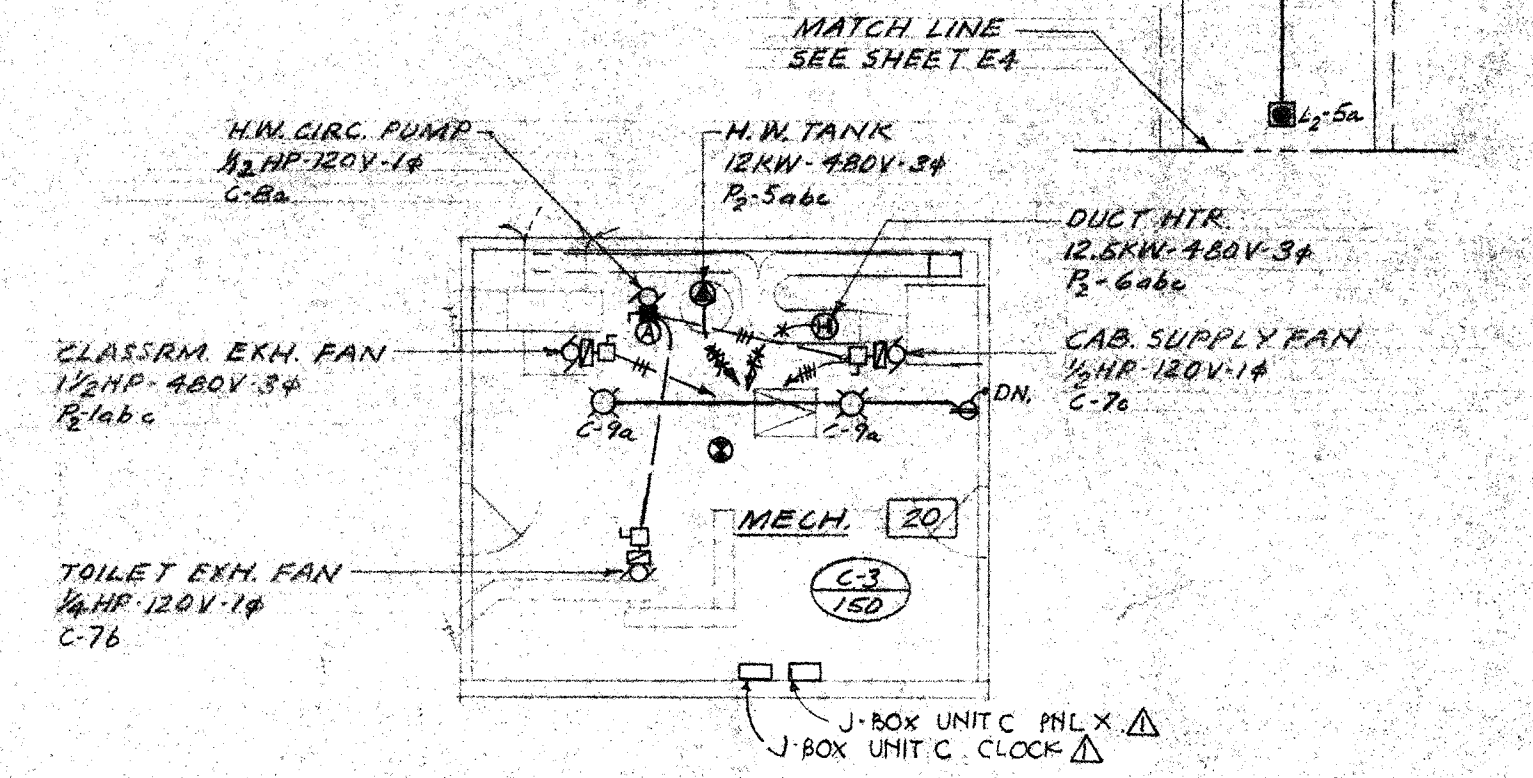

MECH. ROOM
 SCALE 1/8" = 1'-0"
 (OVER R.M.S. 1, 2, 3 & 4)

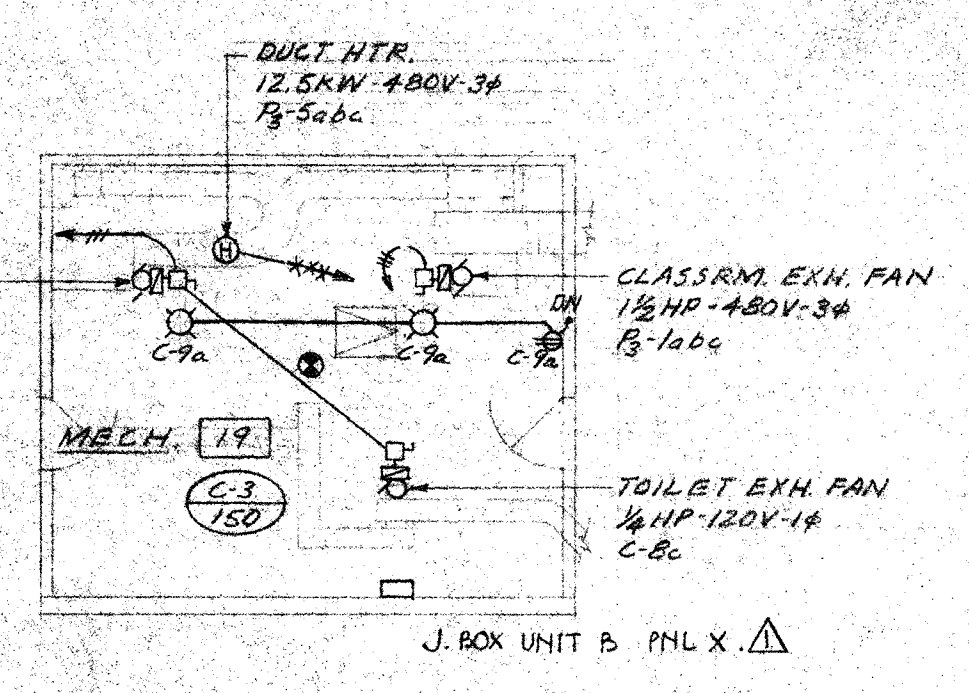

MECH. ROOM
 SCALE 1/8" = 1'-0"
 (OVER R.M.S. 15, 16, 17 & 18)

- NOTES:**
1. PANELS C-42, P-2 & P-3 BECOME PANELS D-13, P-4 & P-5 RESPECTIVELY IN UNIT C.
 2. SEE SHEET E-4 FOR LIGHTING OF COVERED WALK AT UNIT C.
 3. EMERGENCY (X) CIRCUIT SHALL SERVE ONLY THE NORTHERN MOST LAMP OF THE CENTER 2 LAMPS.

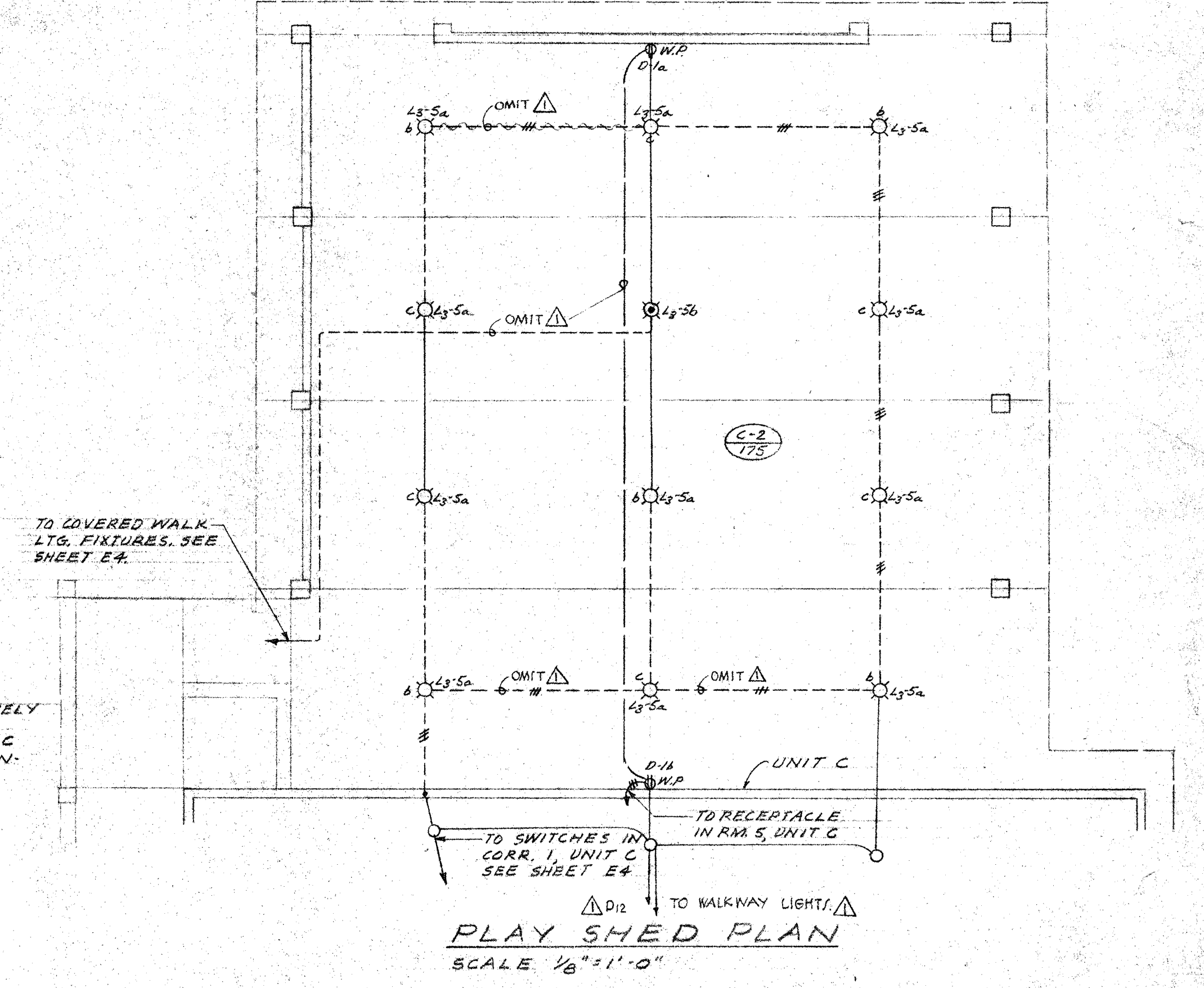

PLAY SHED PLAN
 SCALE 1/8" = 1'-0"

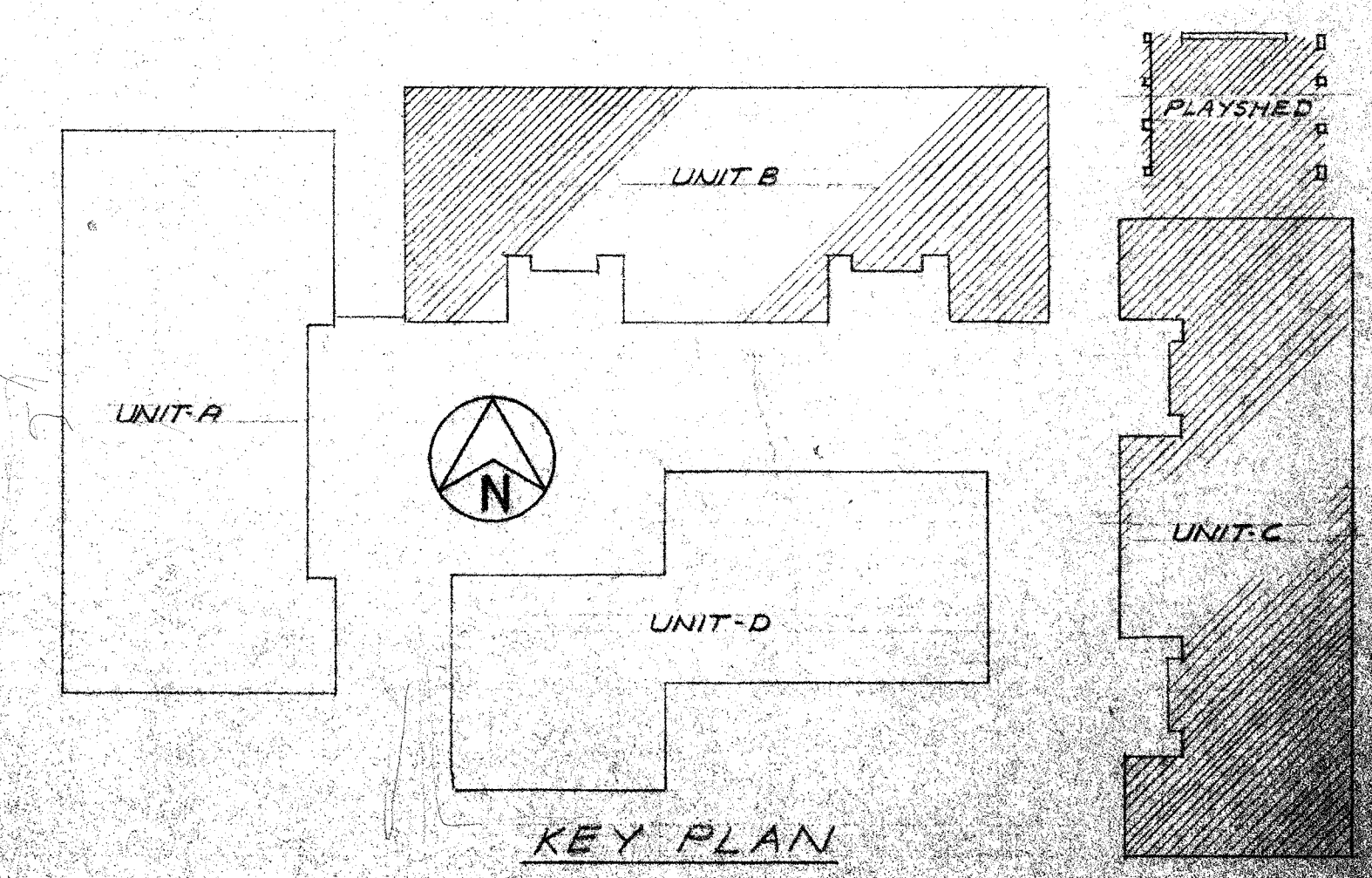

KEY PLAN

△ "AS-BUILT" REVISIONS OCT # 1978

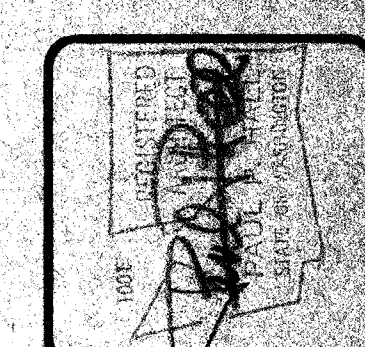

DATE	3-31-78
DATE	4-14-78

DESCRIPTION

ELECTRICAL UNIT D LIGHTING PLANS
SCHEME

SHEET

E4

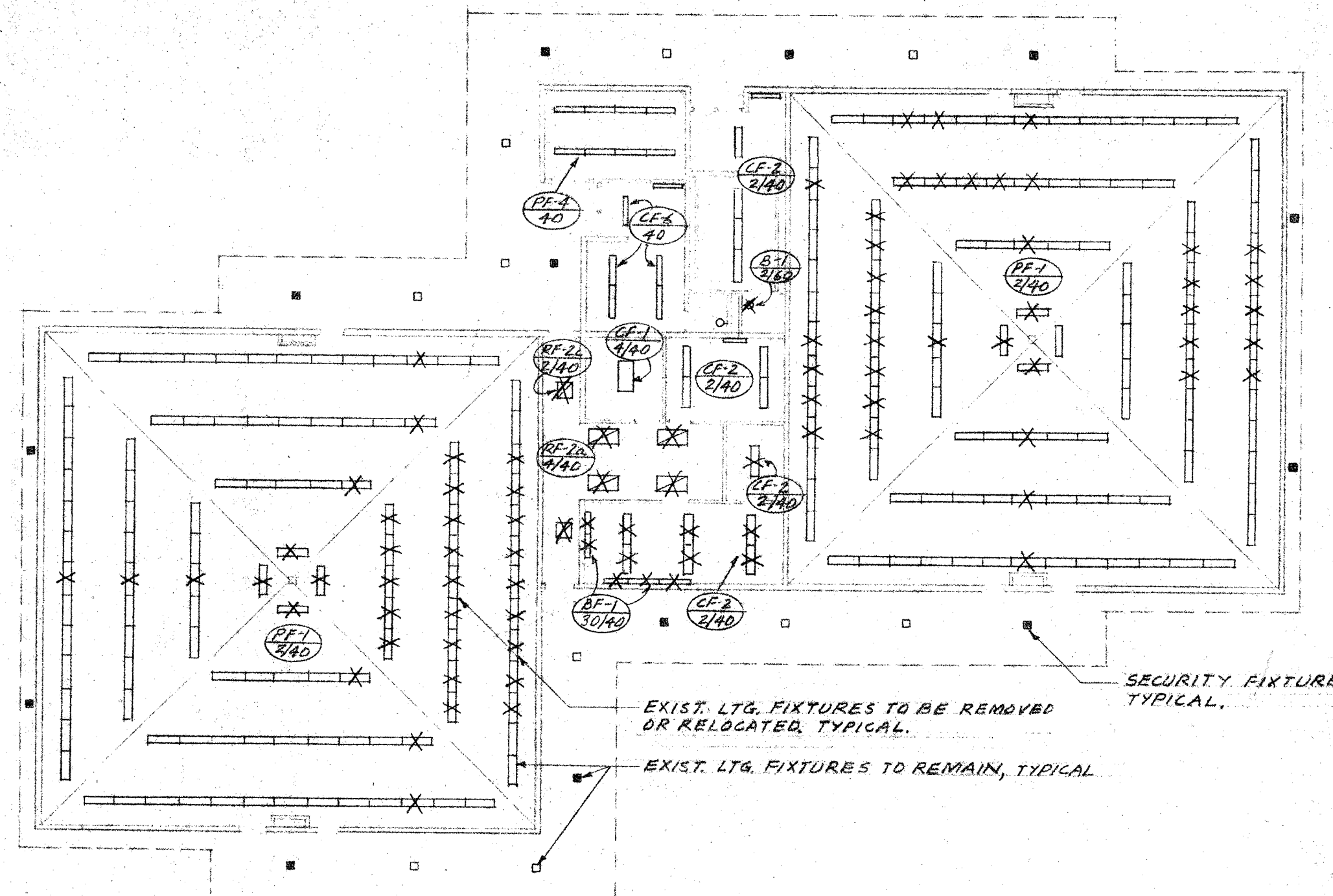

DEMOLITION PLAN - UNIT D - LIGHTING
 SCALE 1/8" = 1'-0"

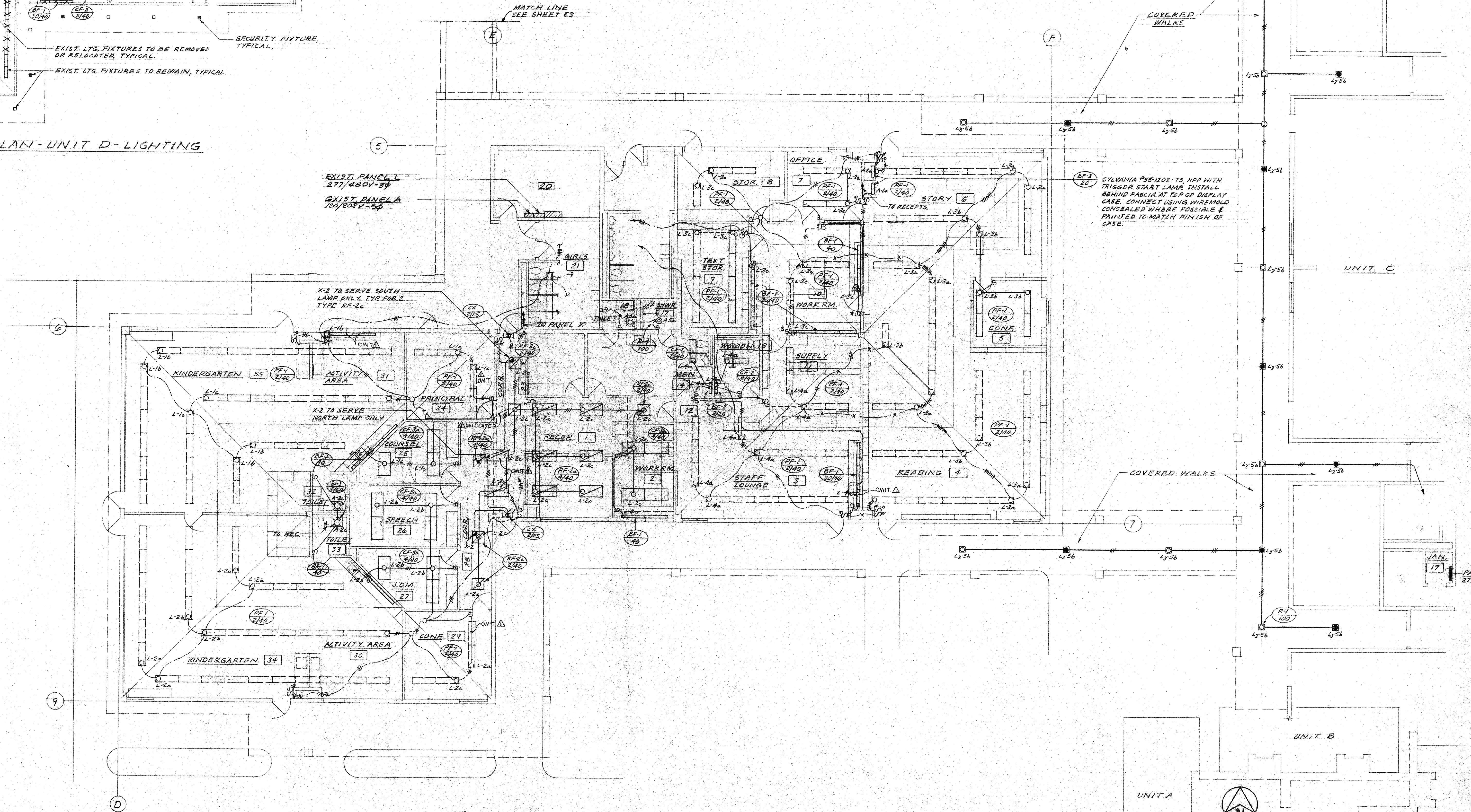

FLOOR PLAN - UNIT D - LIGHTING
 SCALE 1/8" = 1'-0"

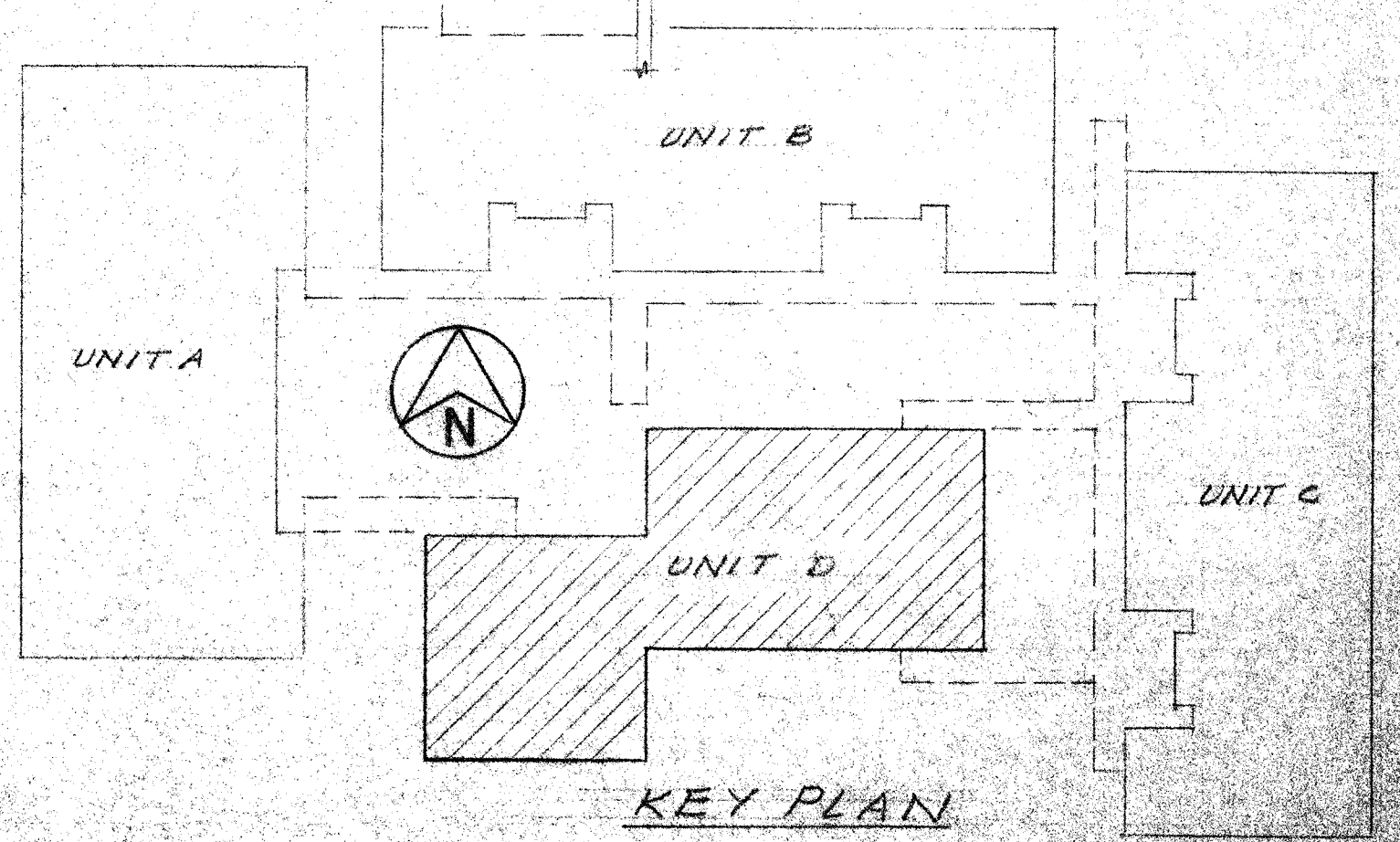

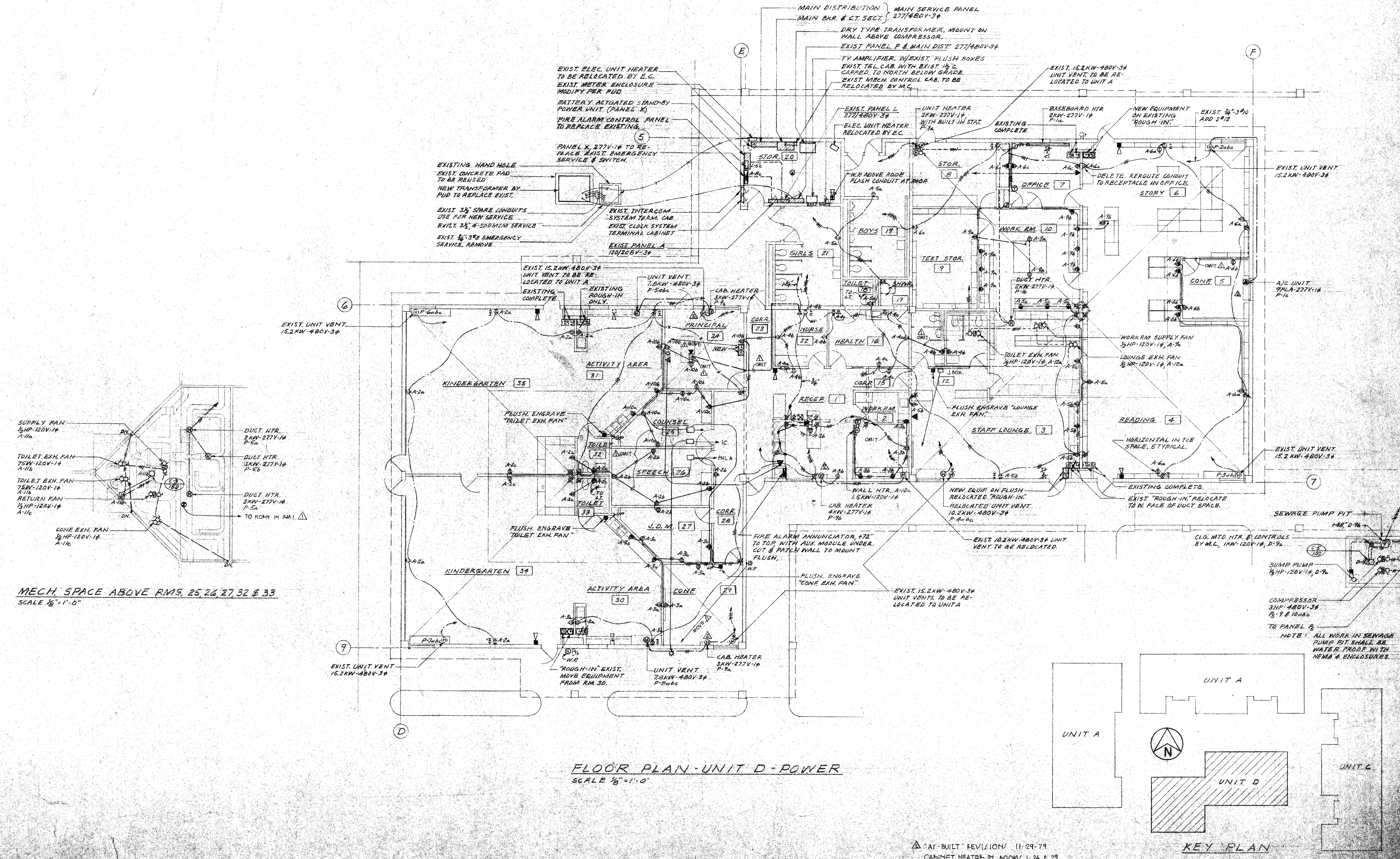
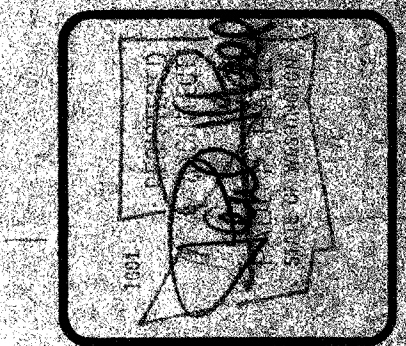

MECH. SPACE ABOVE RMS. 25, 26, 27, 32 & 33
 SCALE 1/8" = 1'-0"

FLOOR PLAN - UNIT D - POWER
 SCALE 1/8" = 1'-0"

Δ - AT-BUILT REVISION: 11-29-78
 CABINET HEATER IN ROOM 15 & 25
 AND A/C UNIT IN ROOM 35 ARE 480V 3Ø
 POWER SUPPLY WIRING AND CIRCUIT BREAKERS
 HAVE BEEN CHANGED TO MATCH
 Δ - AT-BUILT REVISION: OCT 4, 1975

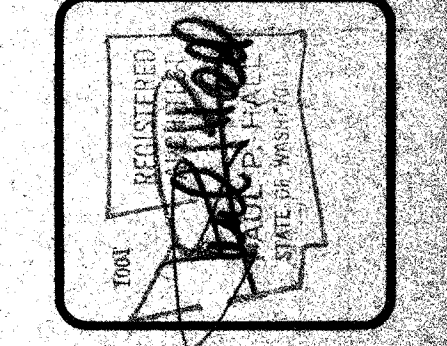

DATE
 4-14-78

DESCRIPTION
 UNIT 'A' FLOOR & FOUNDATION PLANS & DETAILS

SCHEME

SHEET

M2

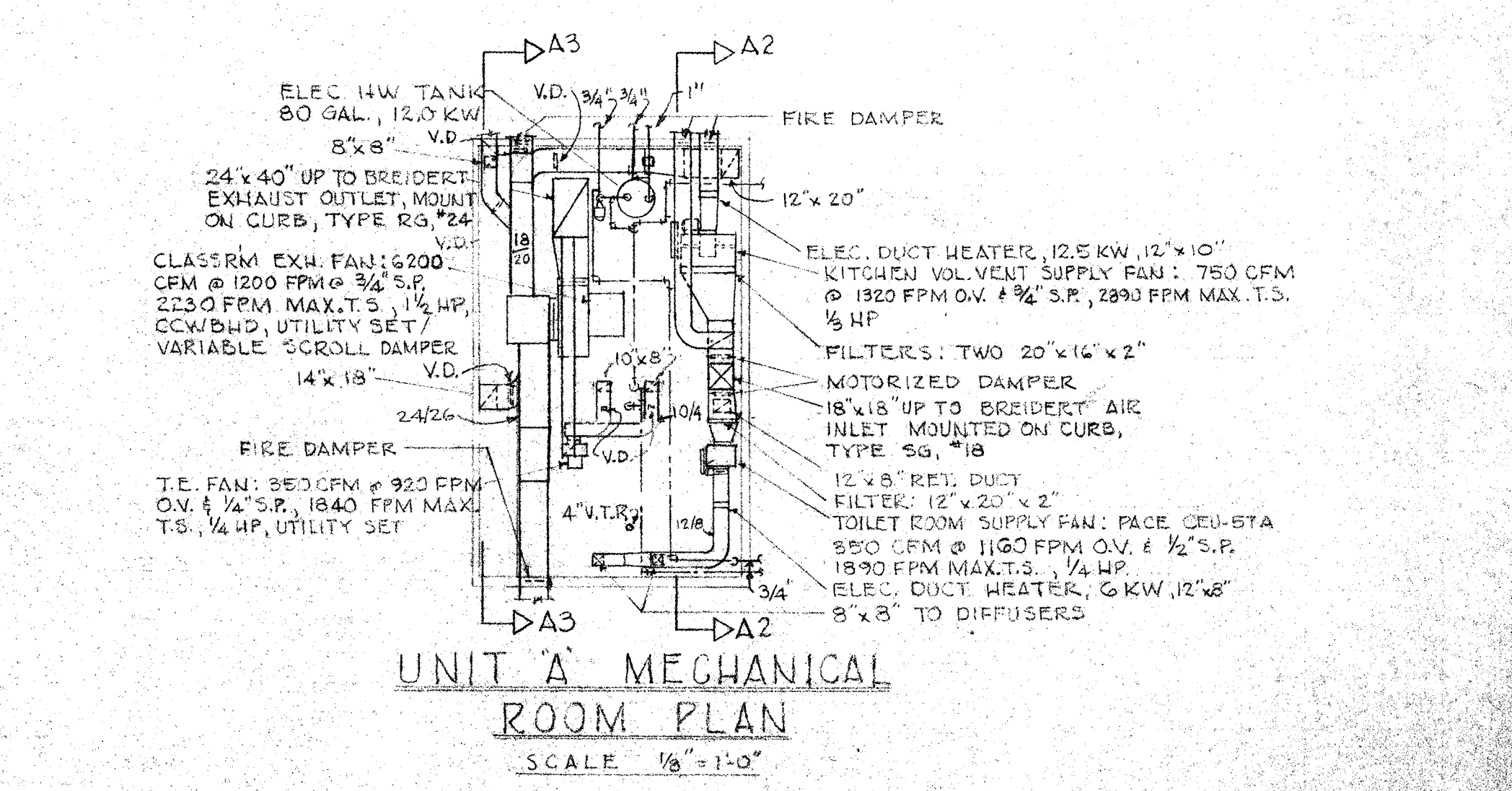
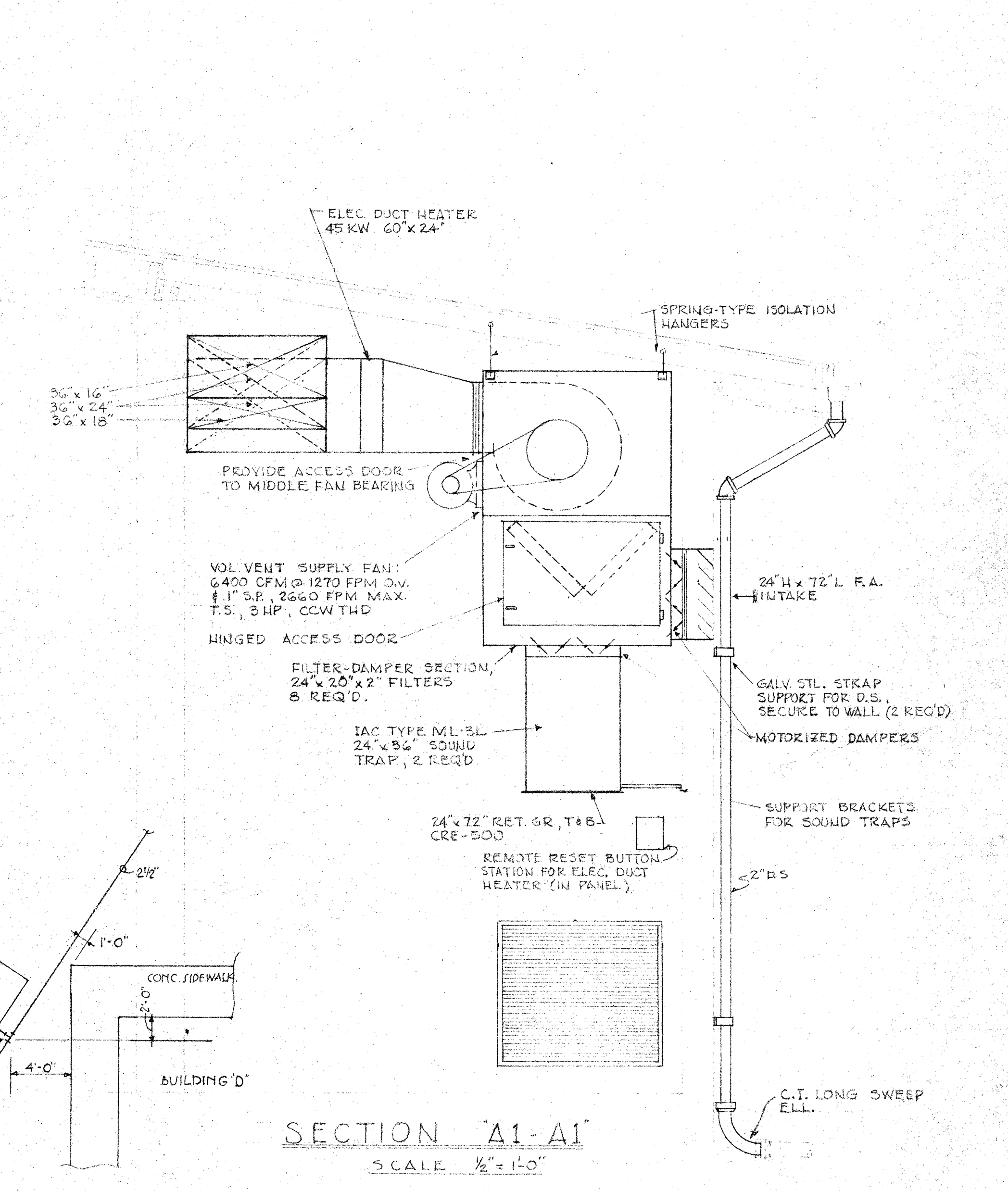
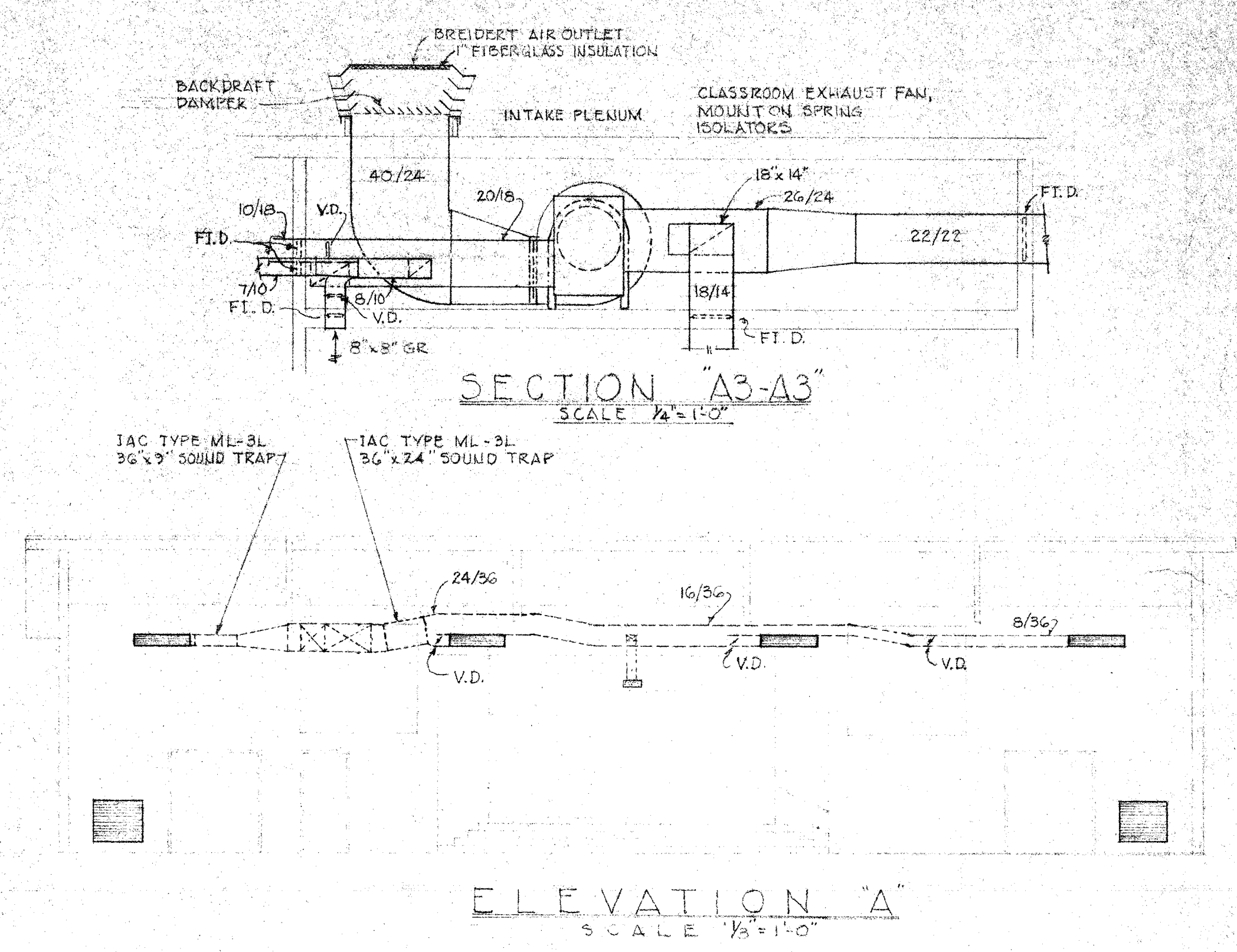
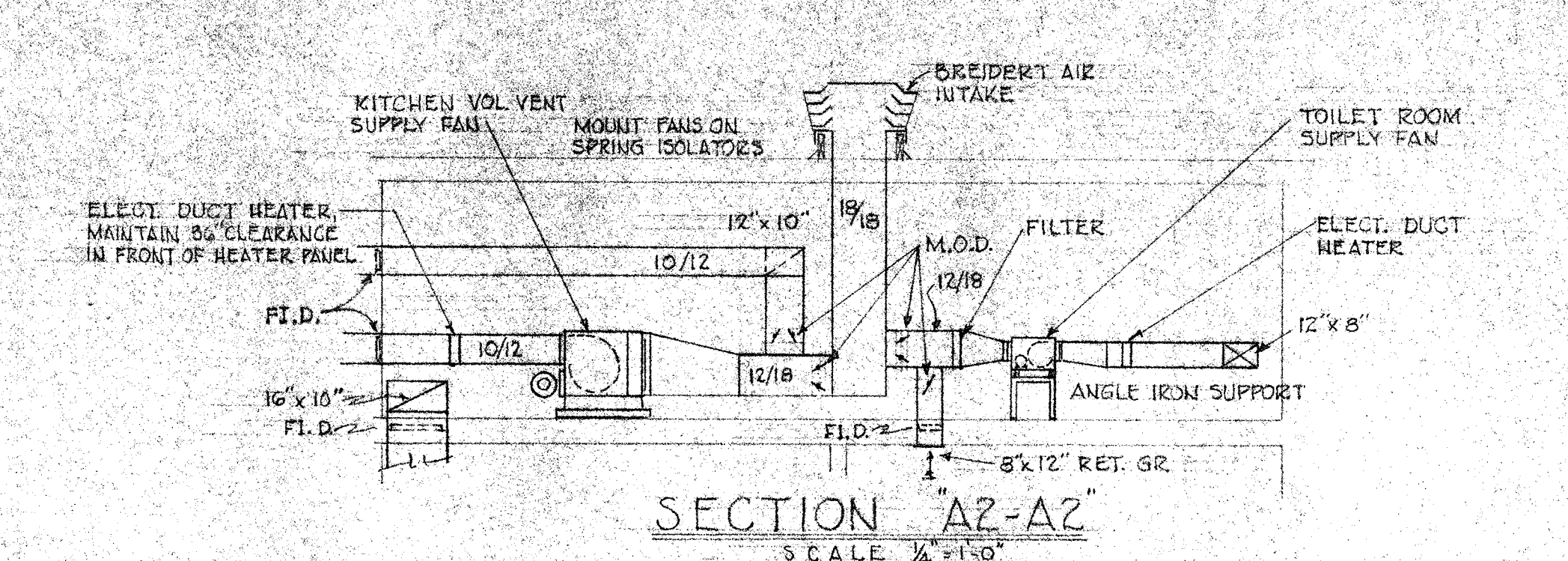
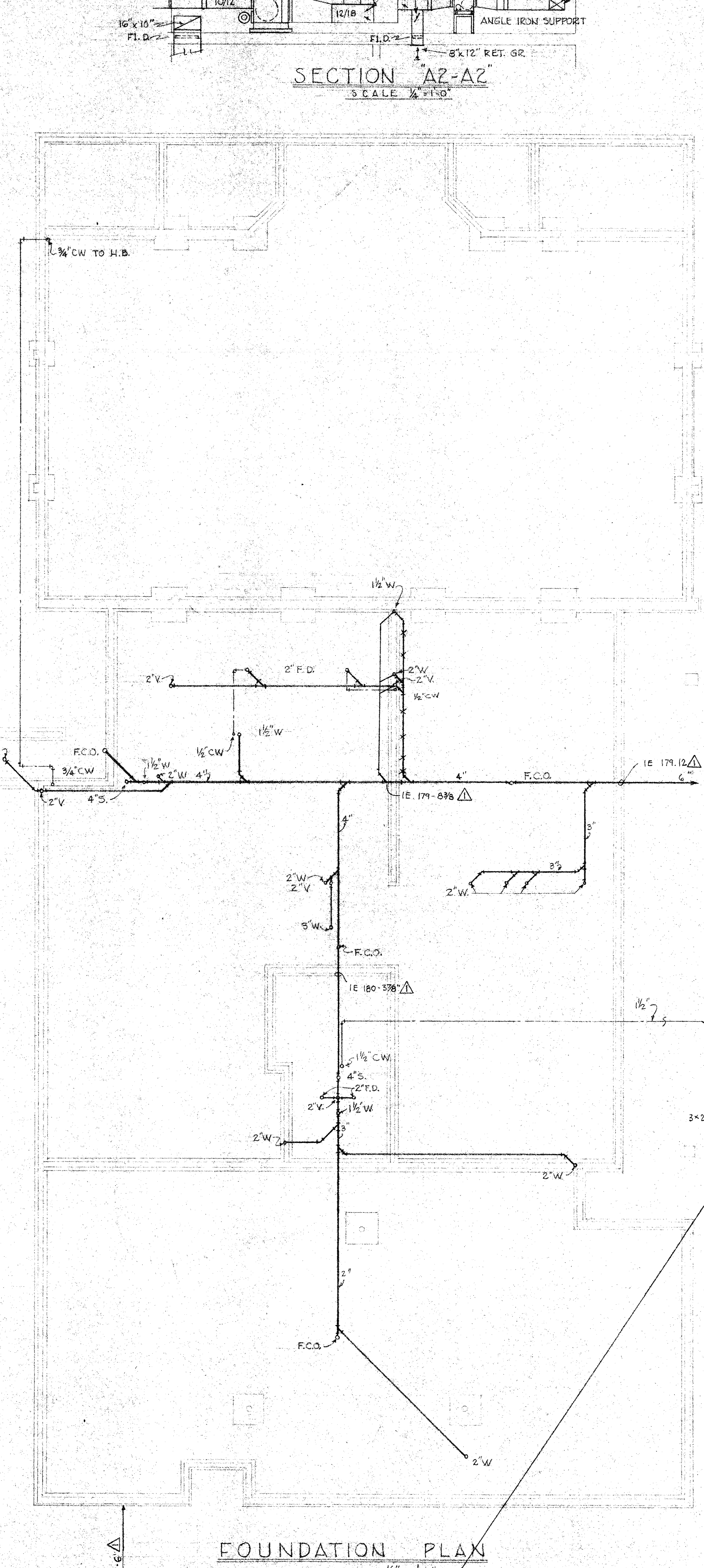
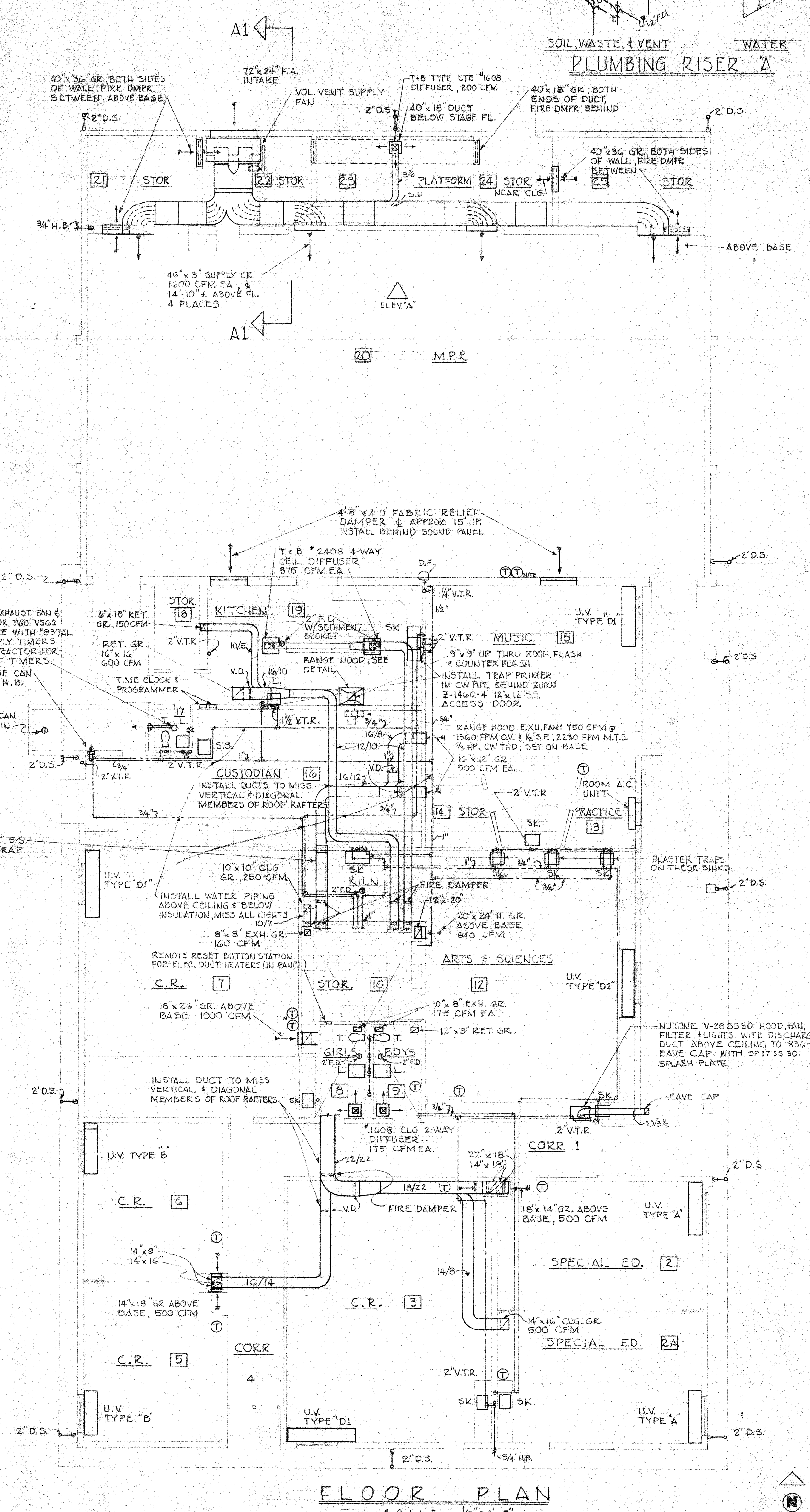

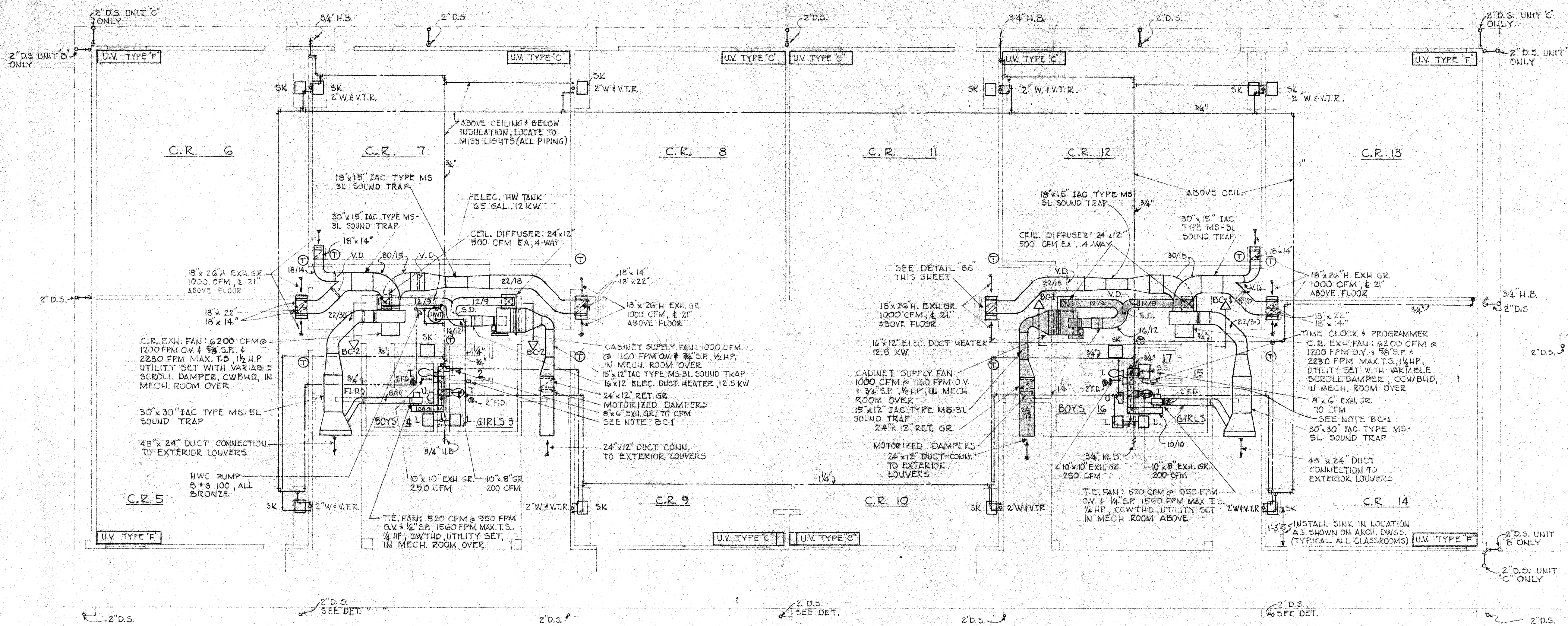
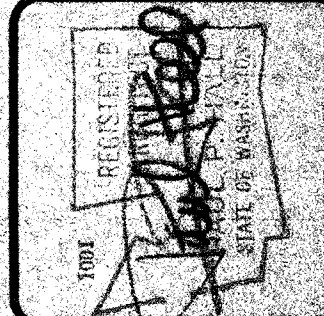

FLOOR PLAN UNIT B
 SCALE 1/8"=1'-0"
 UNIT C SIMILAR

NOTE: ALL WATER PIPING & WASTE PIPING COVERED WITH 1" FIBERGLASS PIPE INSULATION WHERE PIPING IS IN EXTERIOR WALLS.
 NOTE: BC-1: REMOTE RESET BUTTON STATION FOR ELECT. DUCT HEATER IN PANEL.

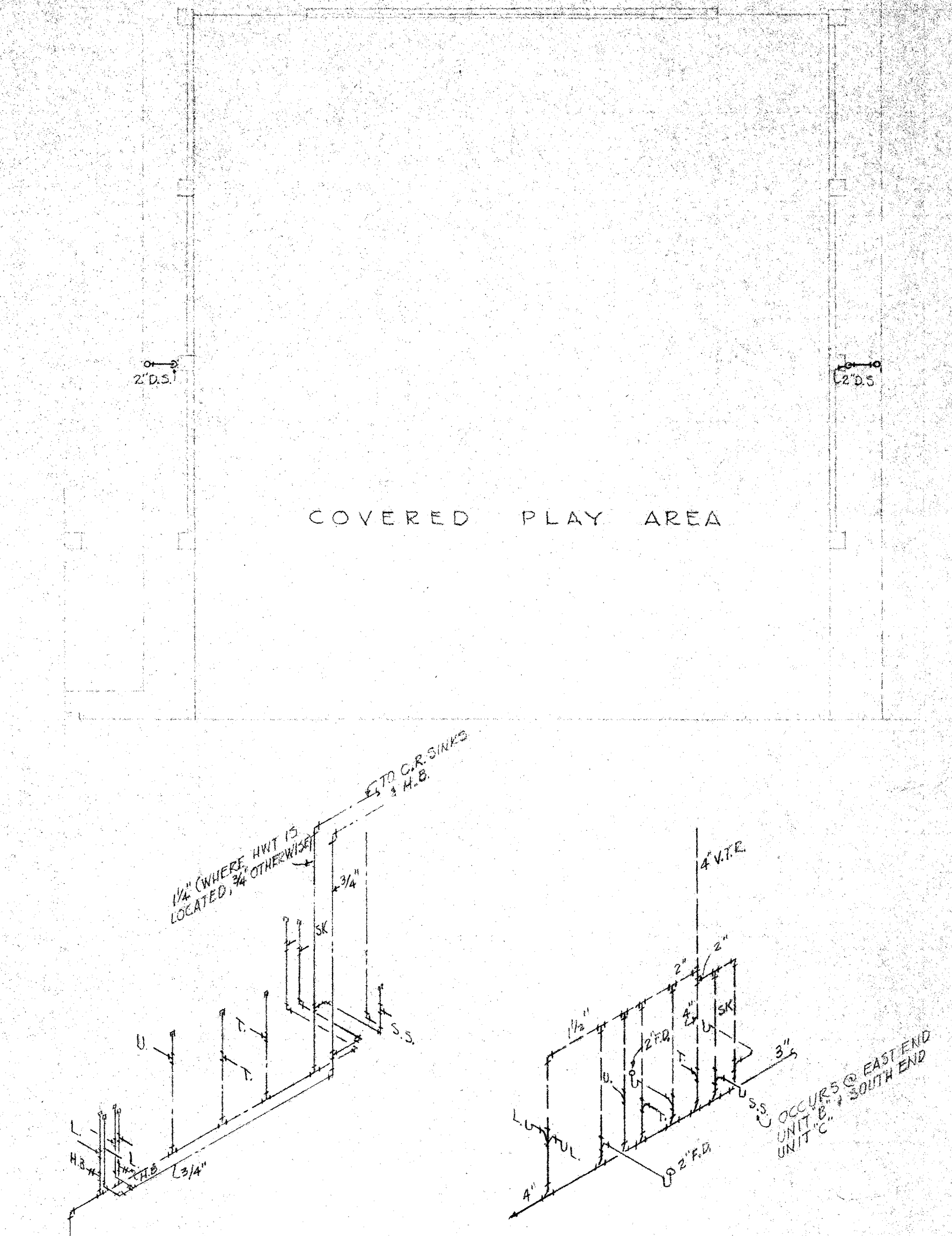

PLUMBING RISER 'B & C'

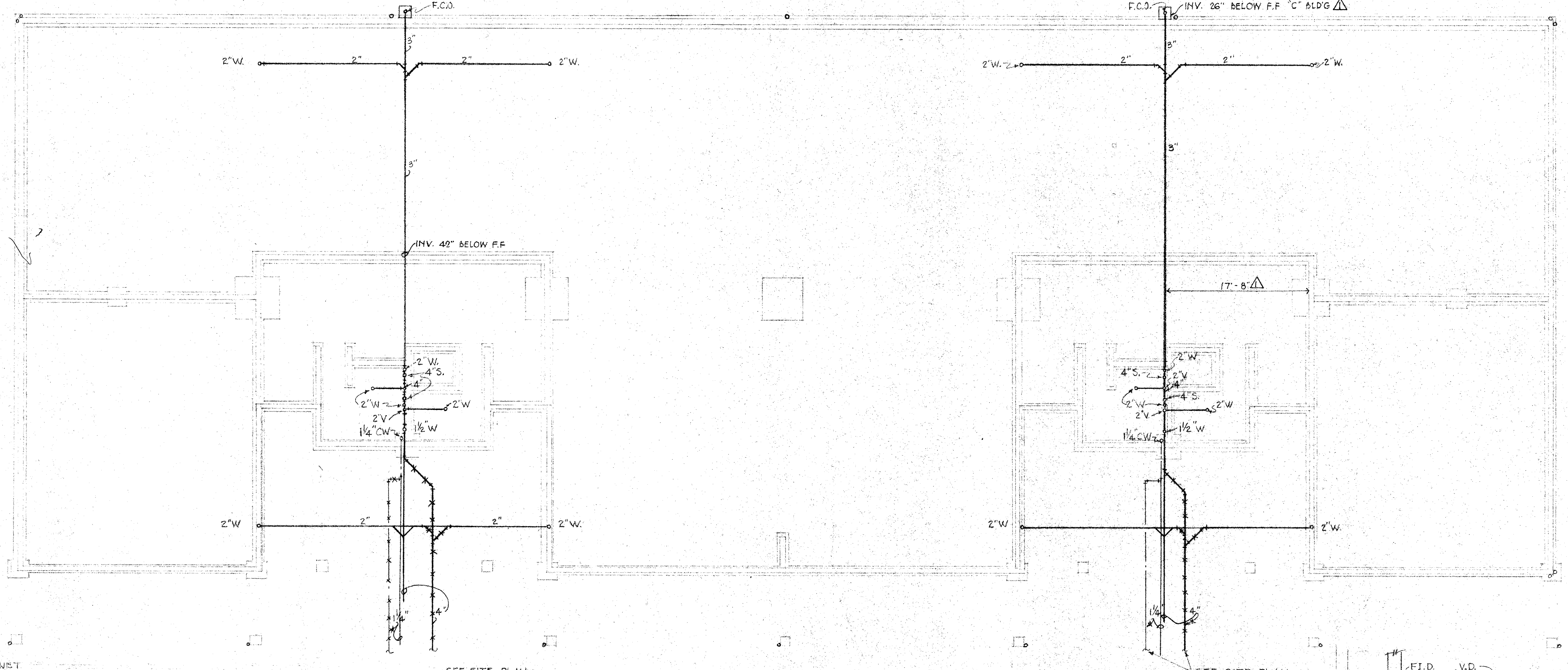

FOUNDATION PLAN UNIT B
 SCALE 1/8"=1'-0"
 (UNIT C SIMILAR)

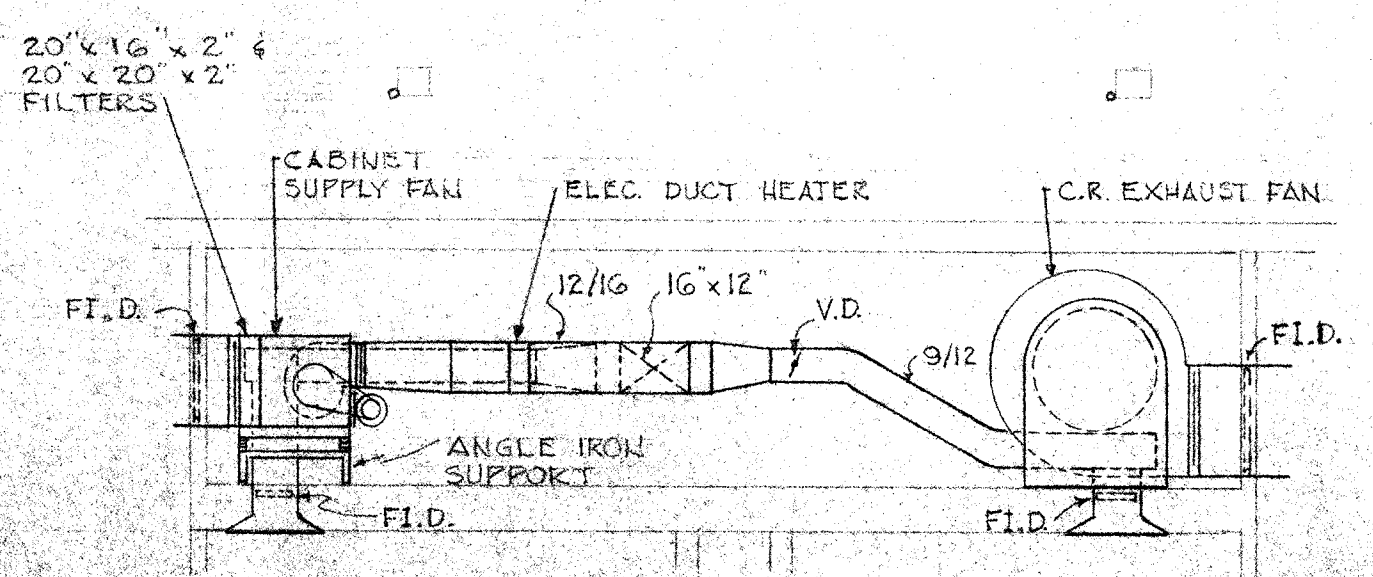

SECTION 'BC-1 - BC-1'
 SCALE 3/4"=1'-0"
 NOTE: SECTION BC-2 - BC-2 IS REVERSED.

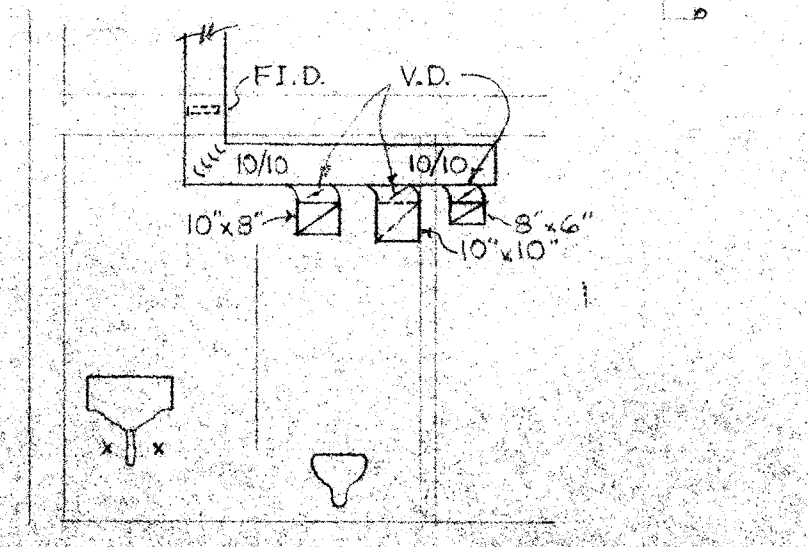

TOILET EXHAUST ROOMS 15+16
 SCALE 1/4"=1'-0"
 ROOMS B & C SIMILAR.

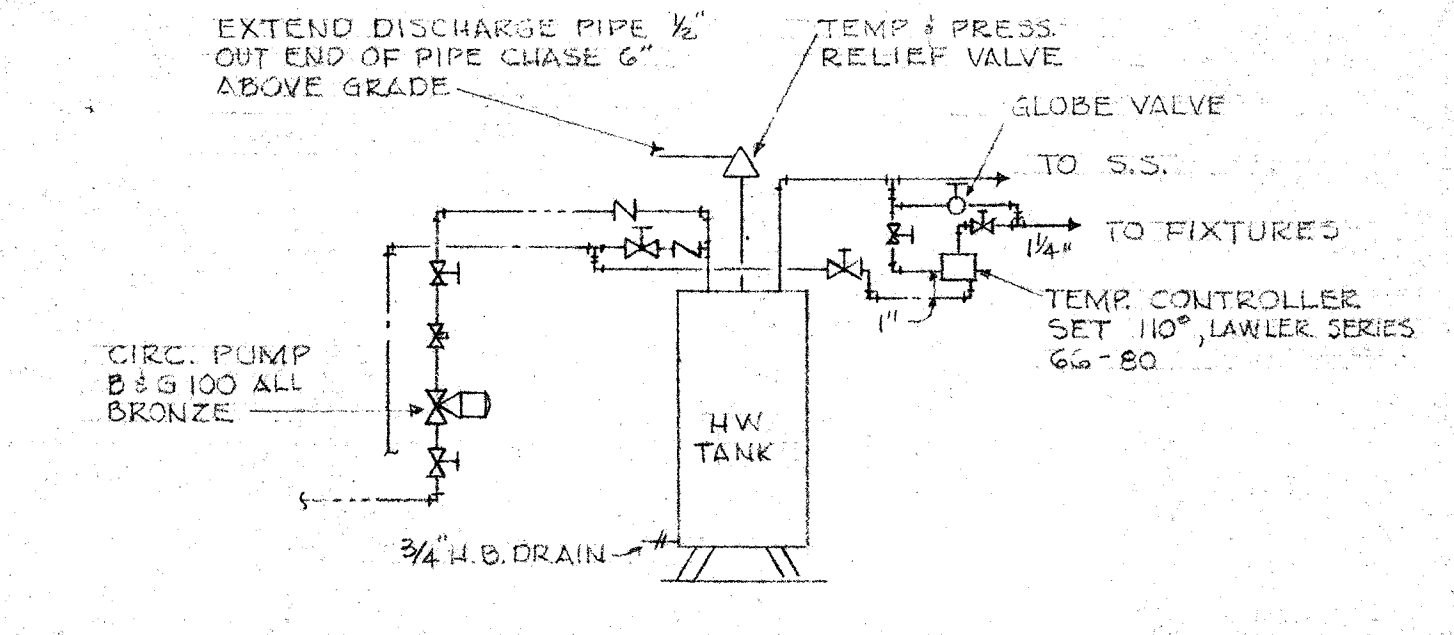

HOT WATER TANK DETAIL
 UNITS B & C
 DIAGRAMMATIC

NOTE: UNIT 'A' HW TANK SIMILAR WITH 140" HW TO KITCHEN AREA & RELIEF VALVE DISCHARGE ABOVE CLASS ROOM CEILING TO WEST EXTERIOR WALL THEN DOWN IN WALL TO 'C' ABOVE GRADE.

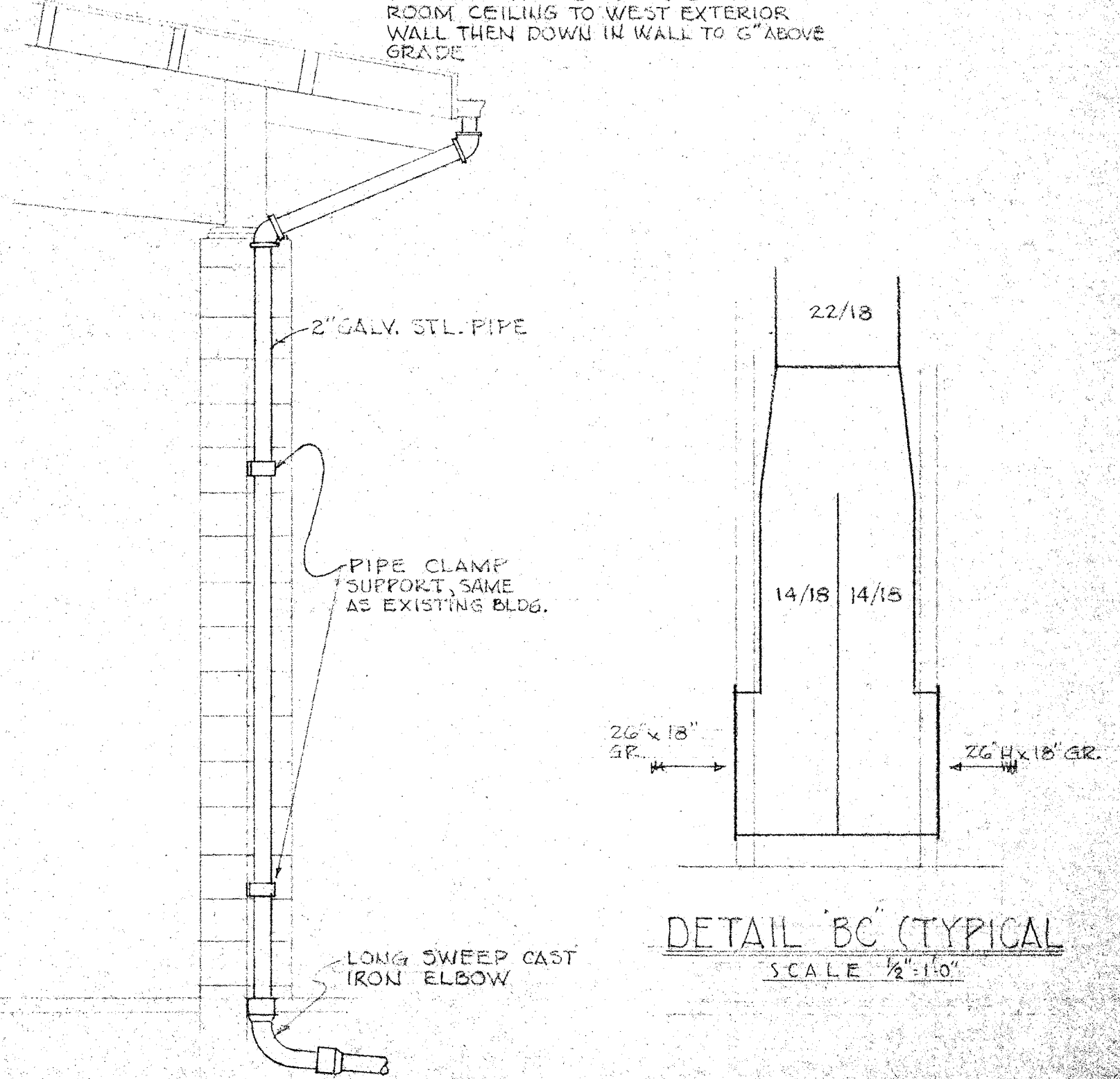

COVERED PLAY AREA DOWNSPOUT DETAIL
 SCALE 1/2"=1'-0"
 NOTE: BUILDING & COVERED WALK DOWNSPOUTS SIMILAR.

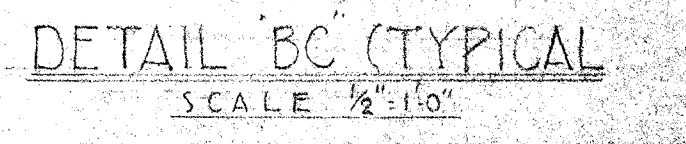

DETAIL 'BC' TYPICAL
 SCALE 1/2"=1'-0"



DATE

4-14-78

DESCRIPTION

UNITS 'B & C'
 FLOOR &
 FOUNDATION PLANS

SCHEME

SHEET

M3

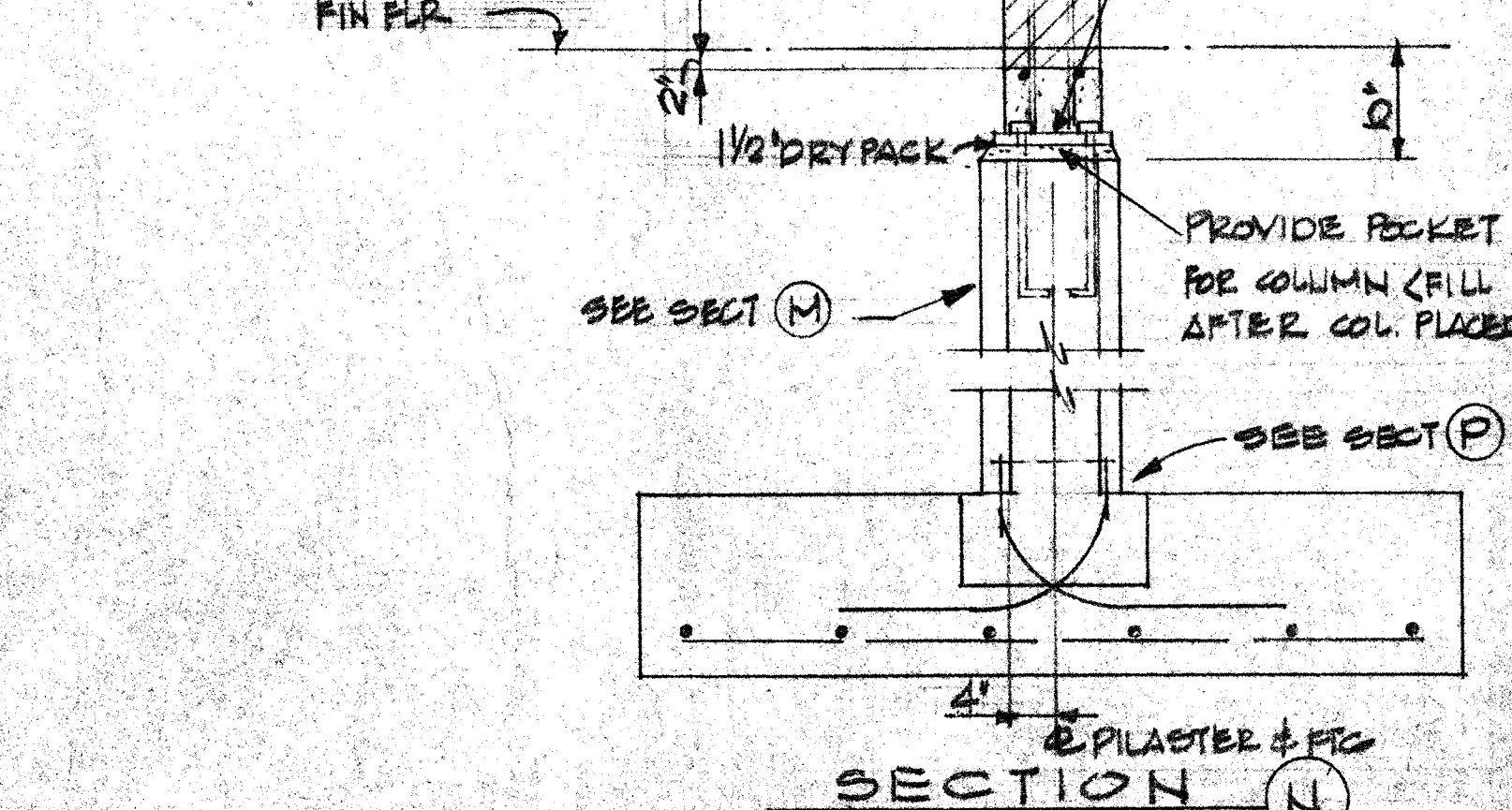
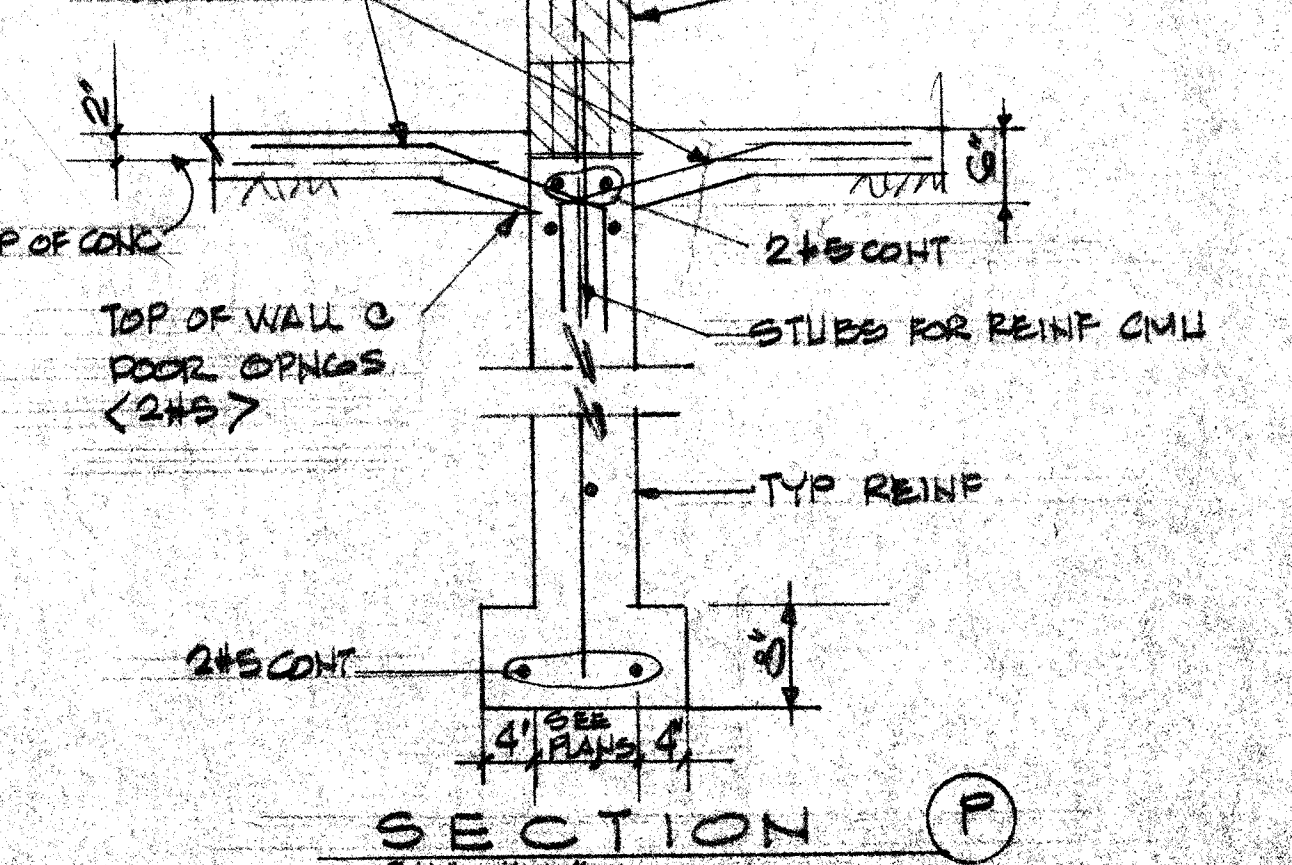
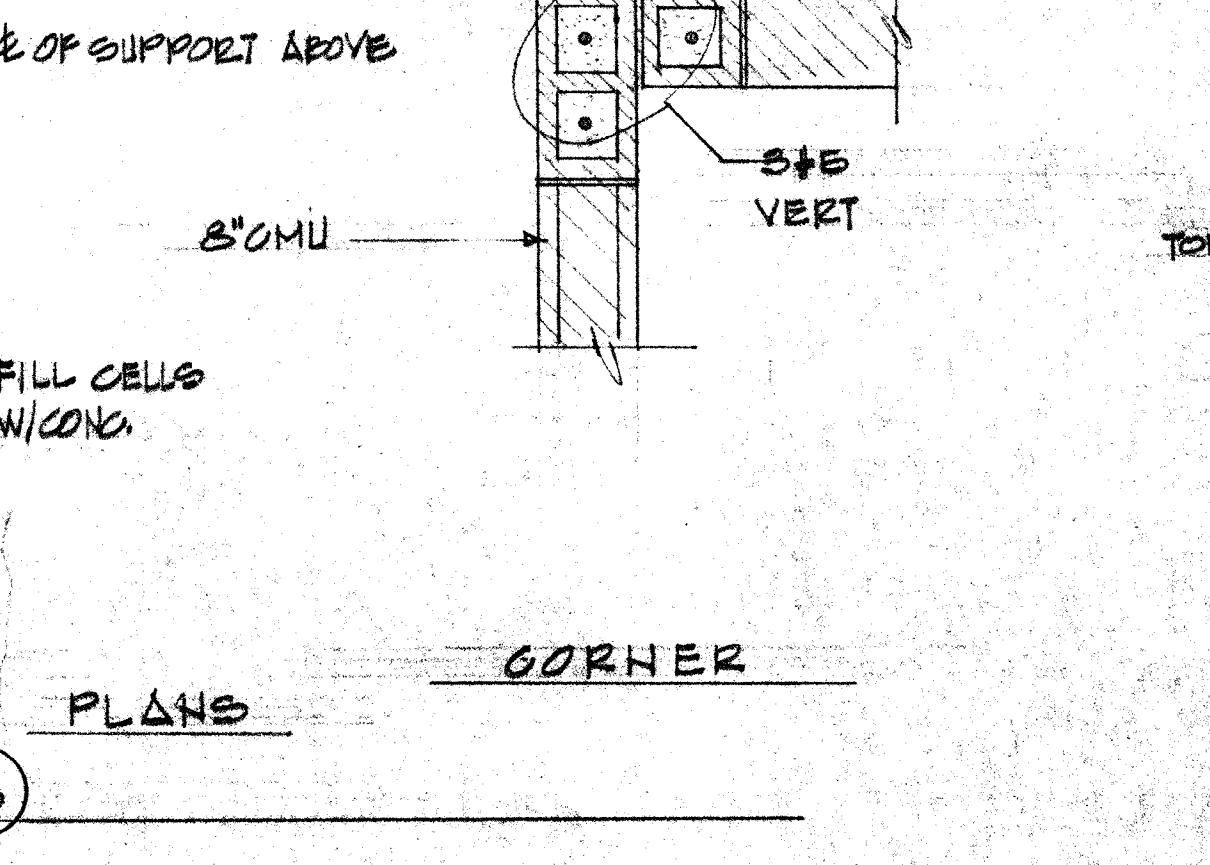
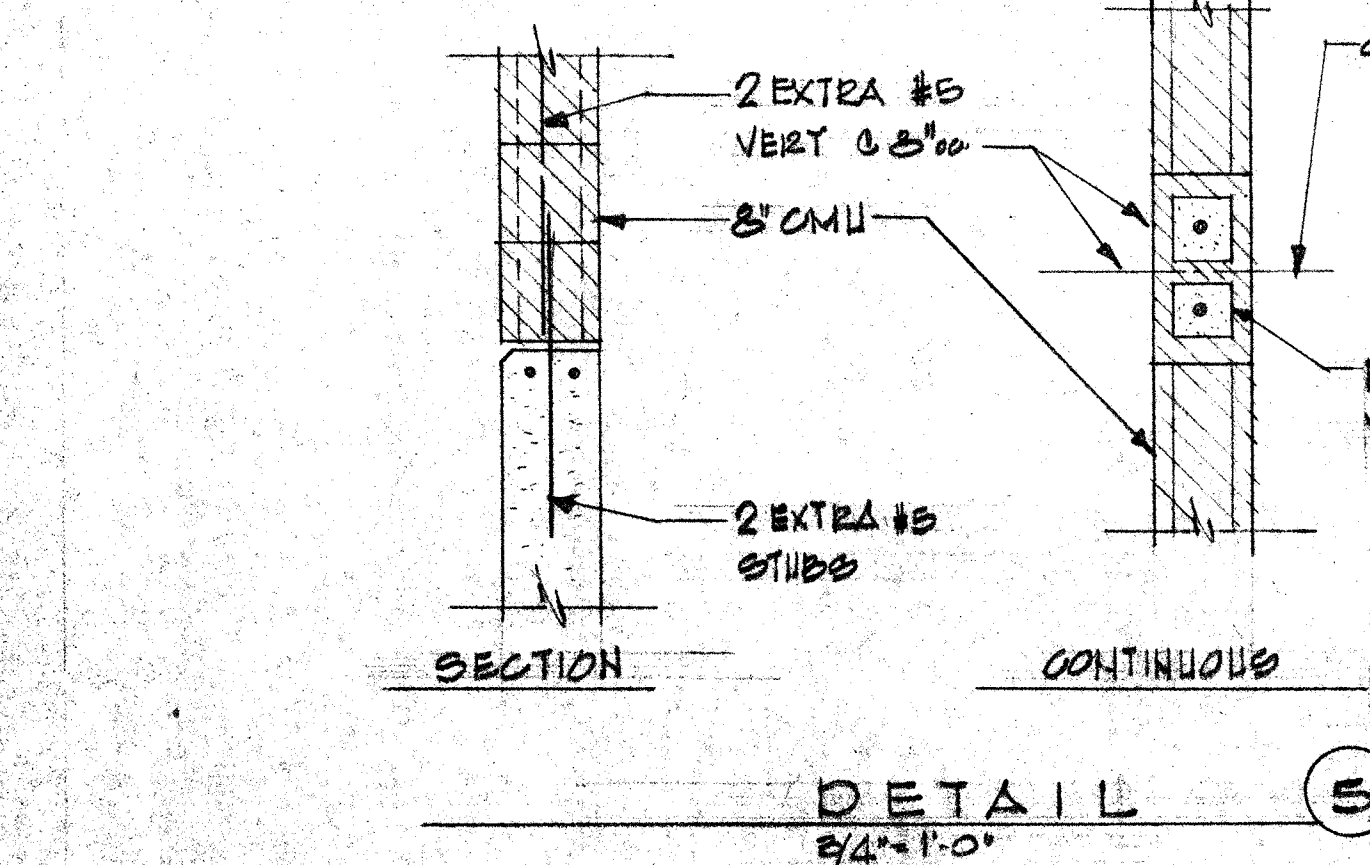
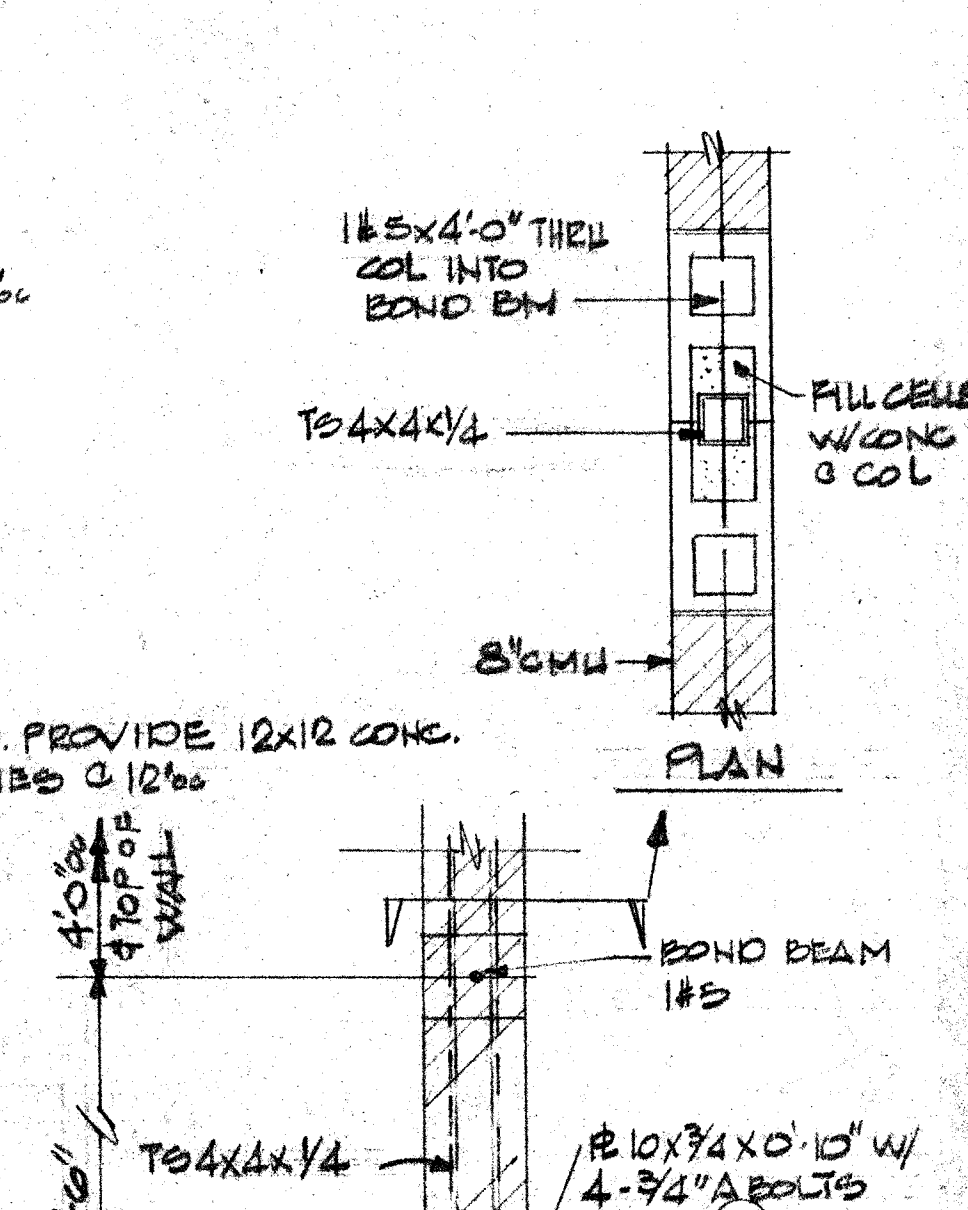
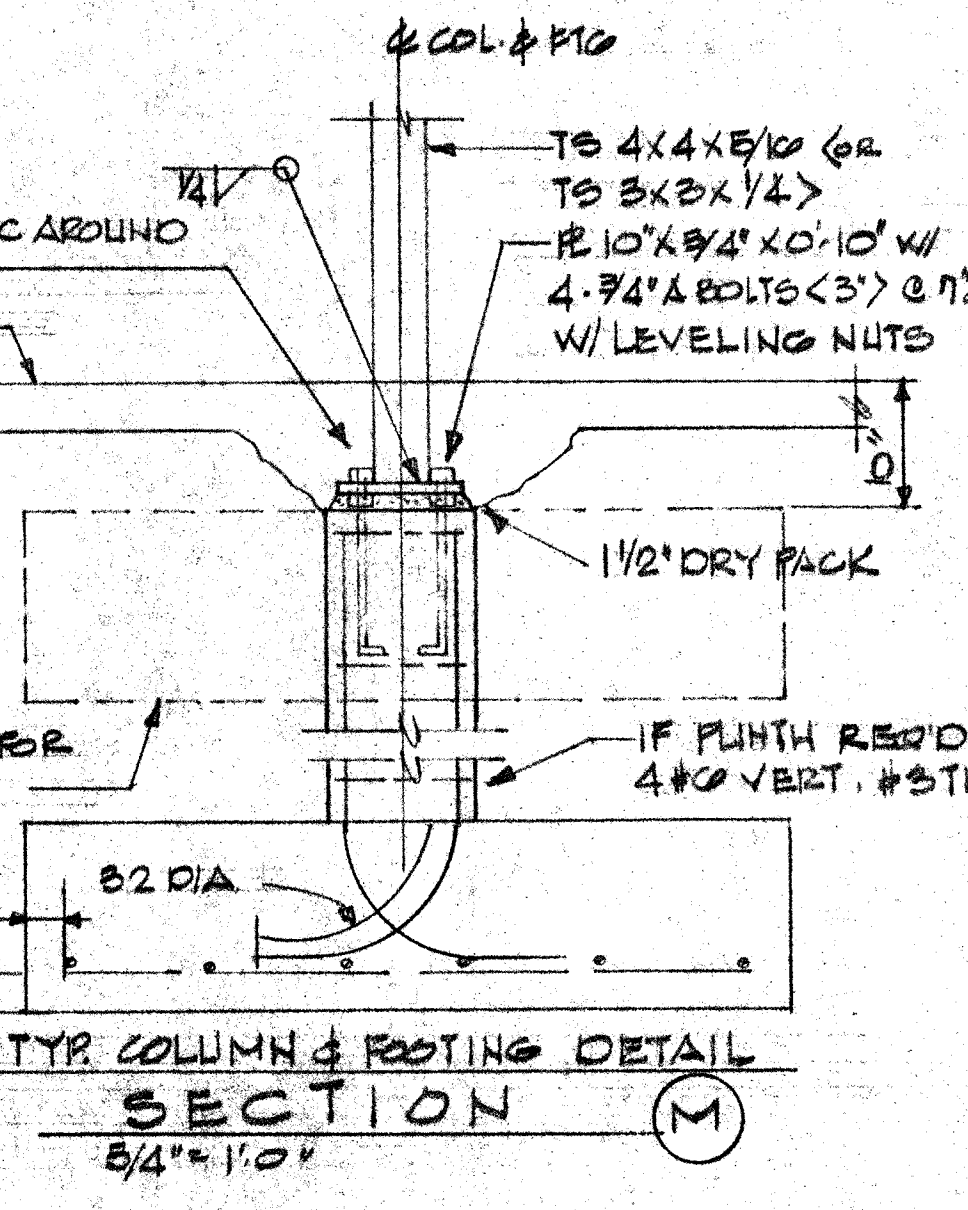
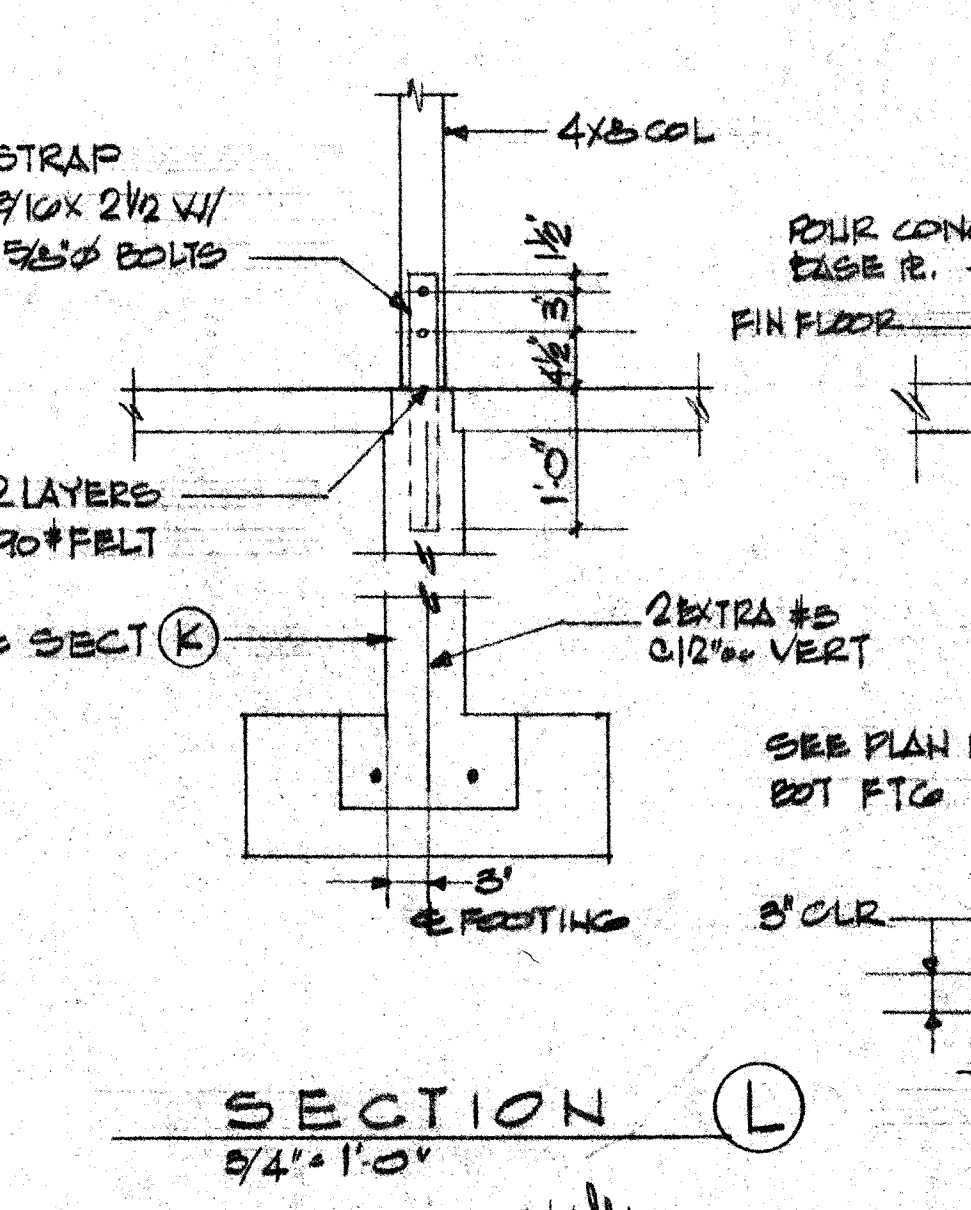
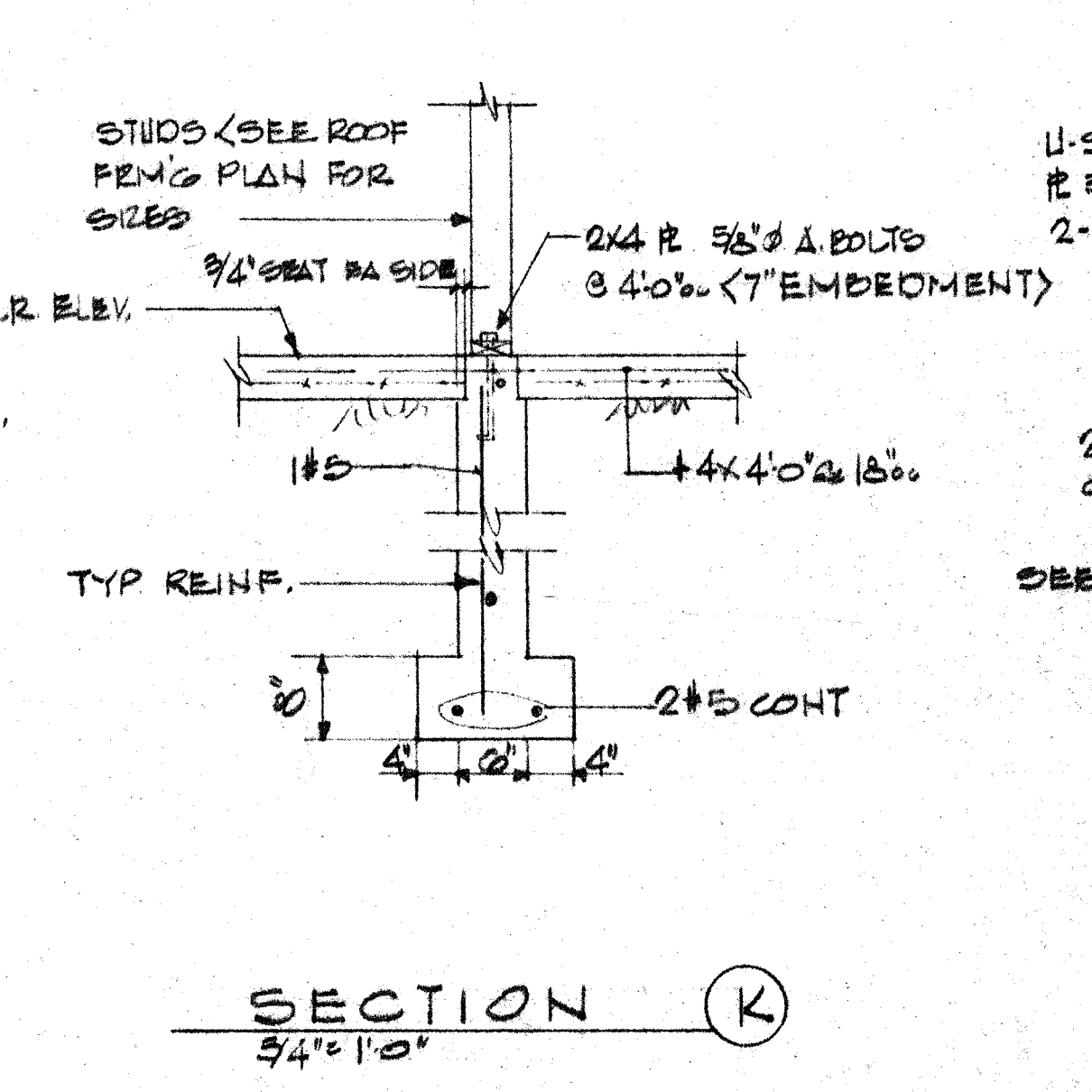
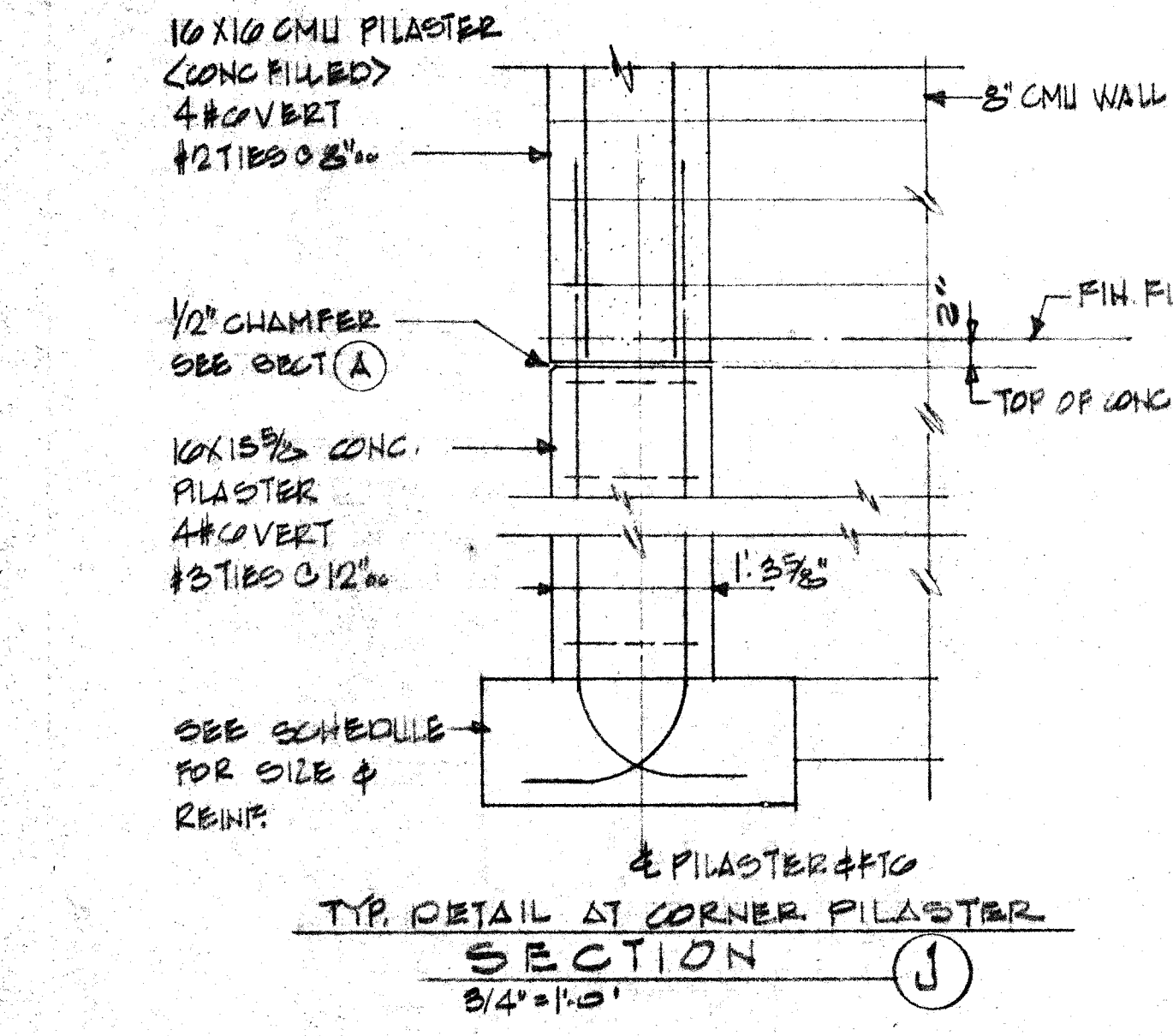
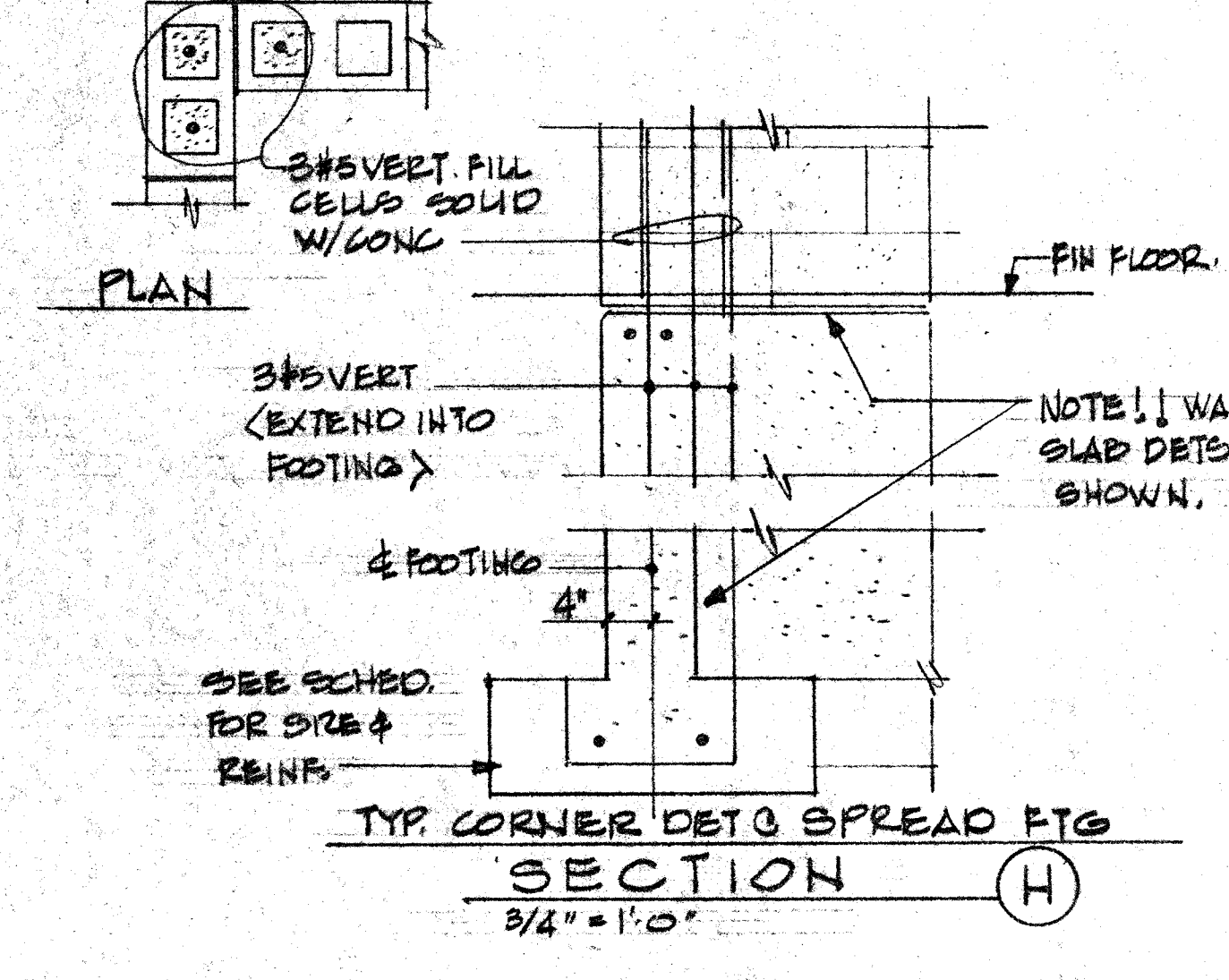
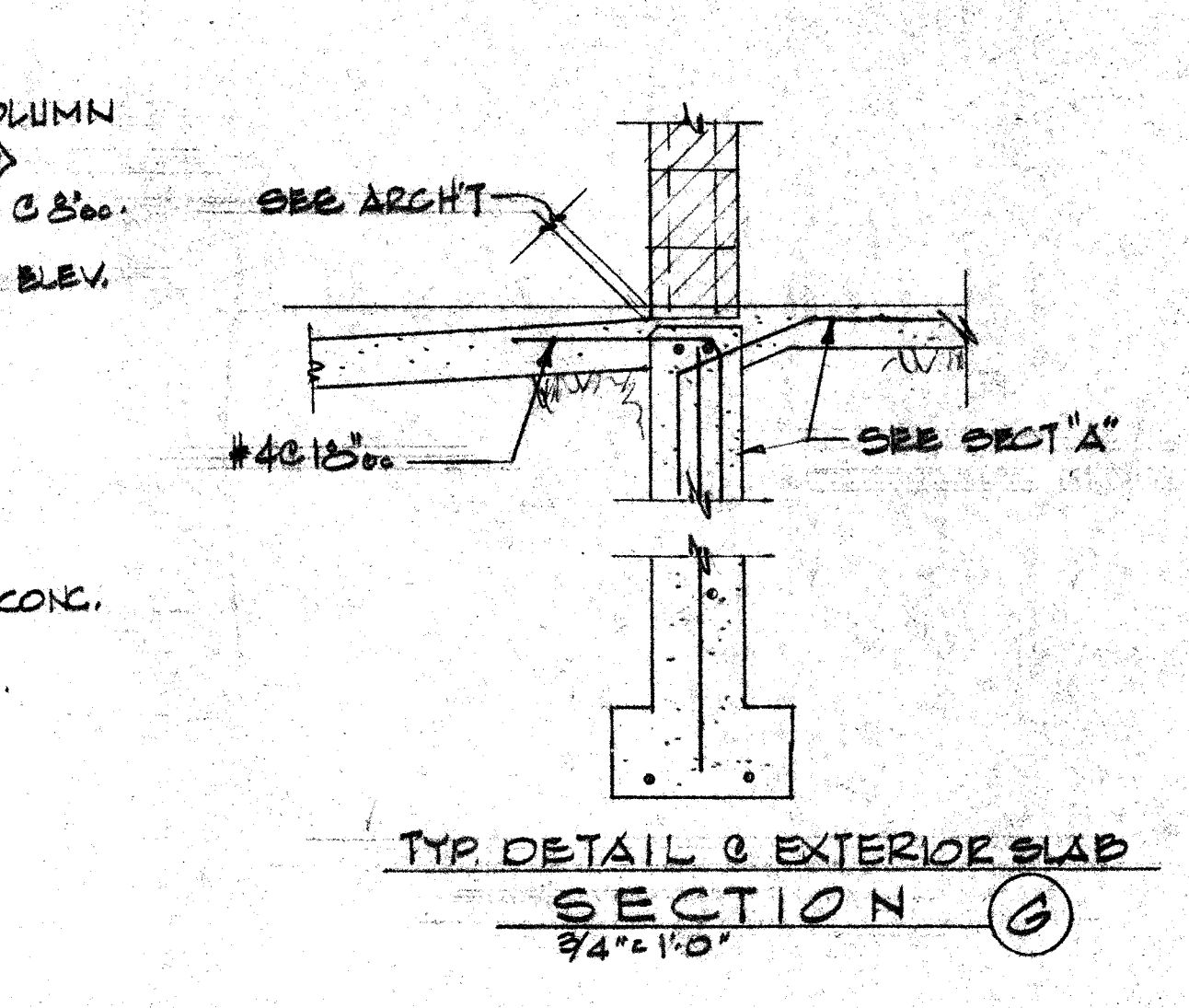
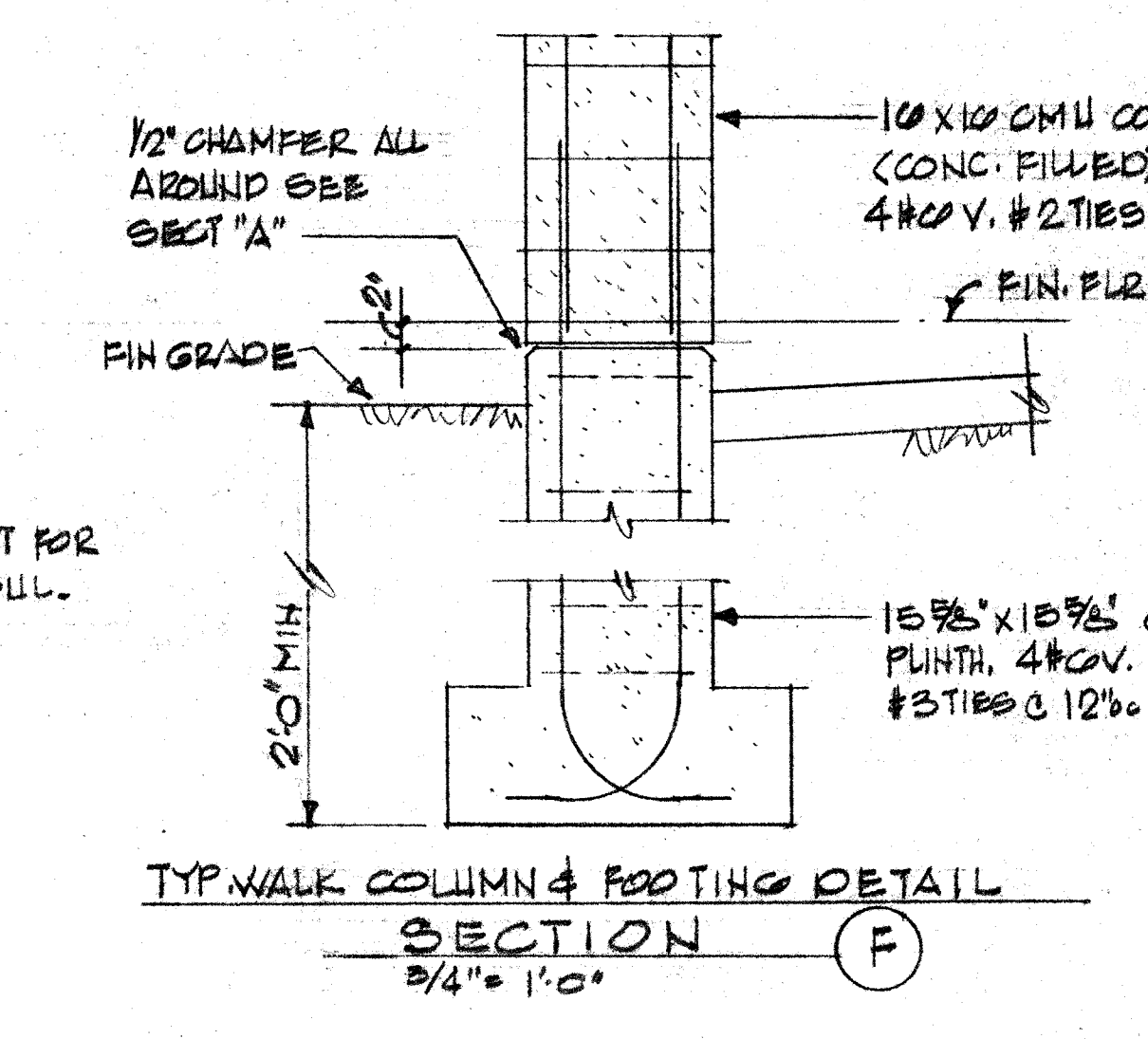
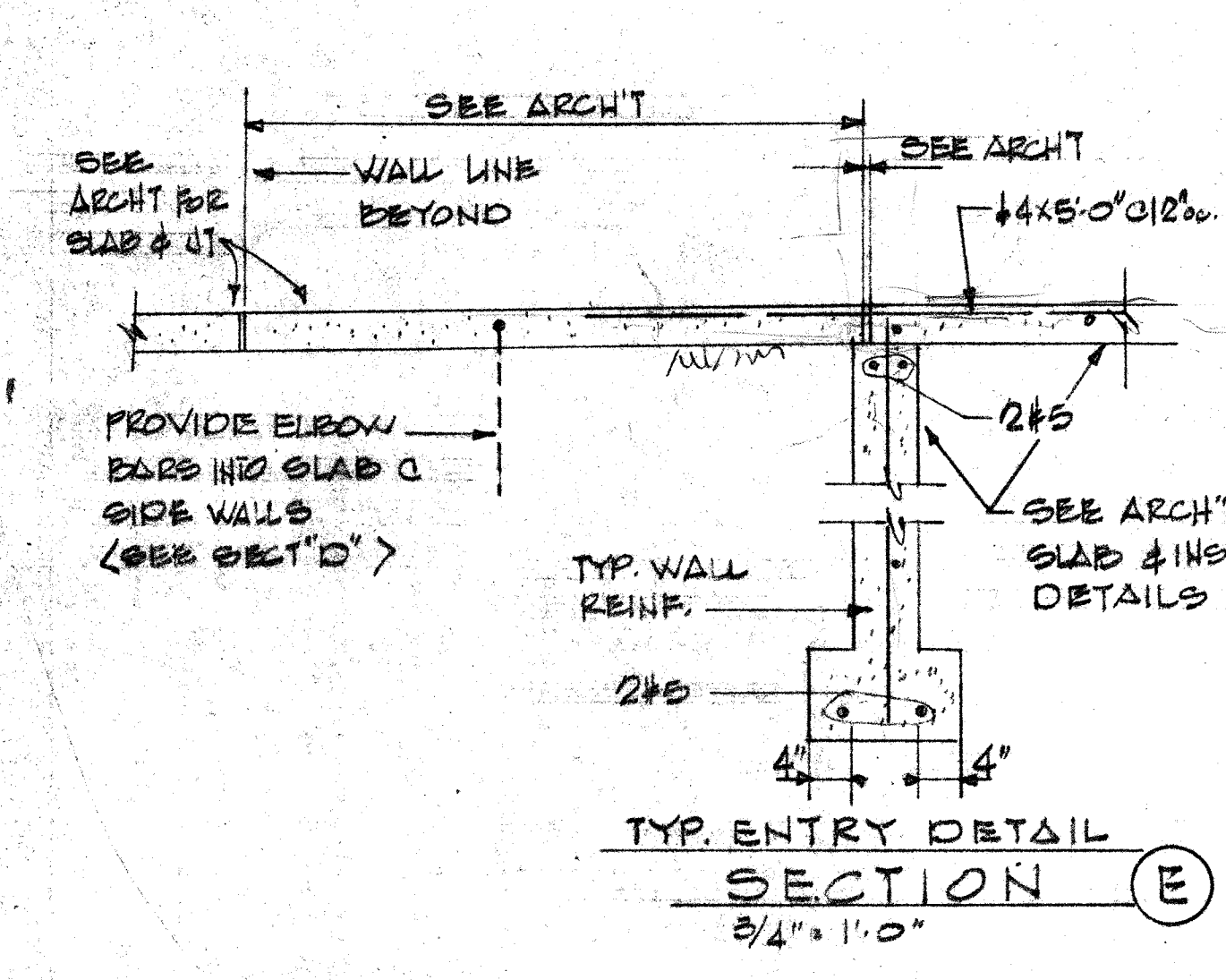
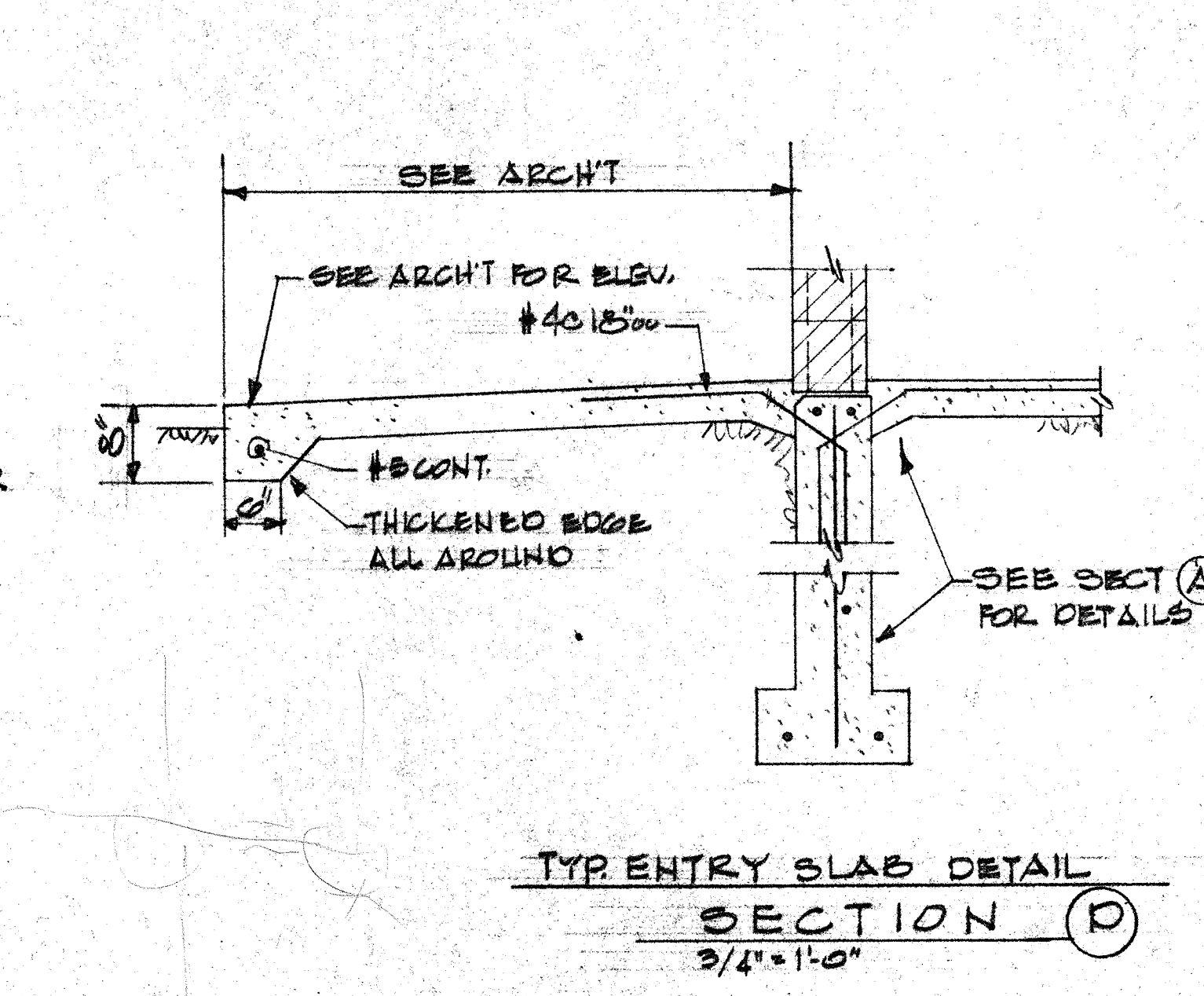
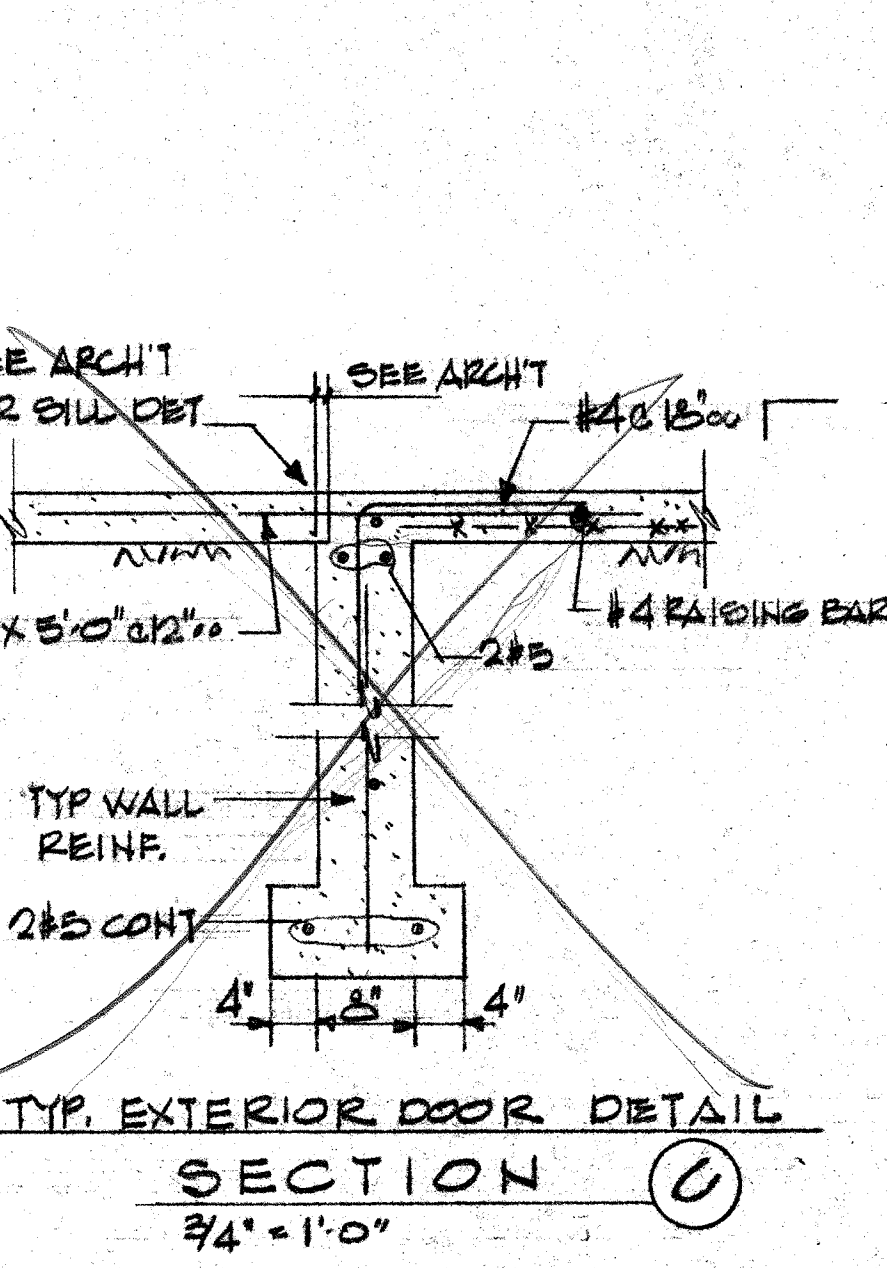
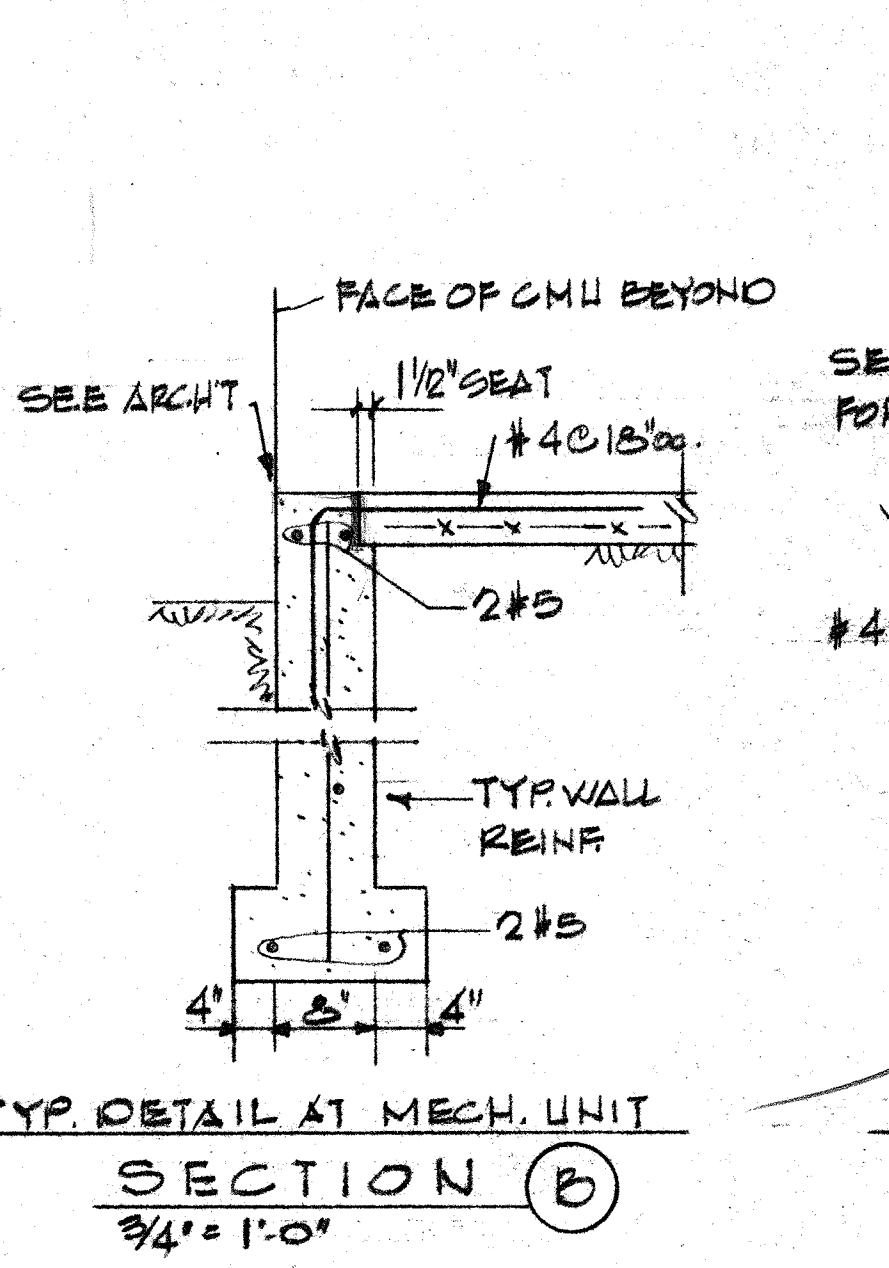
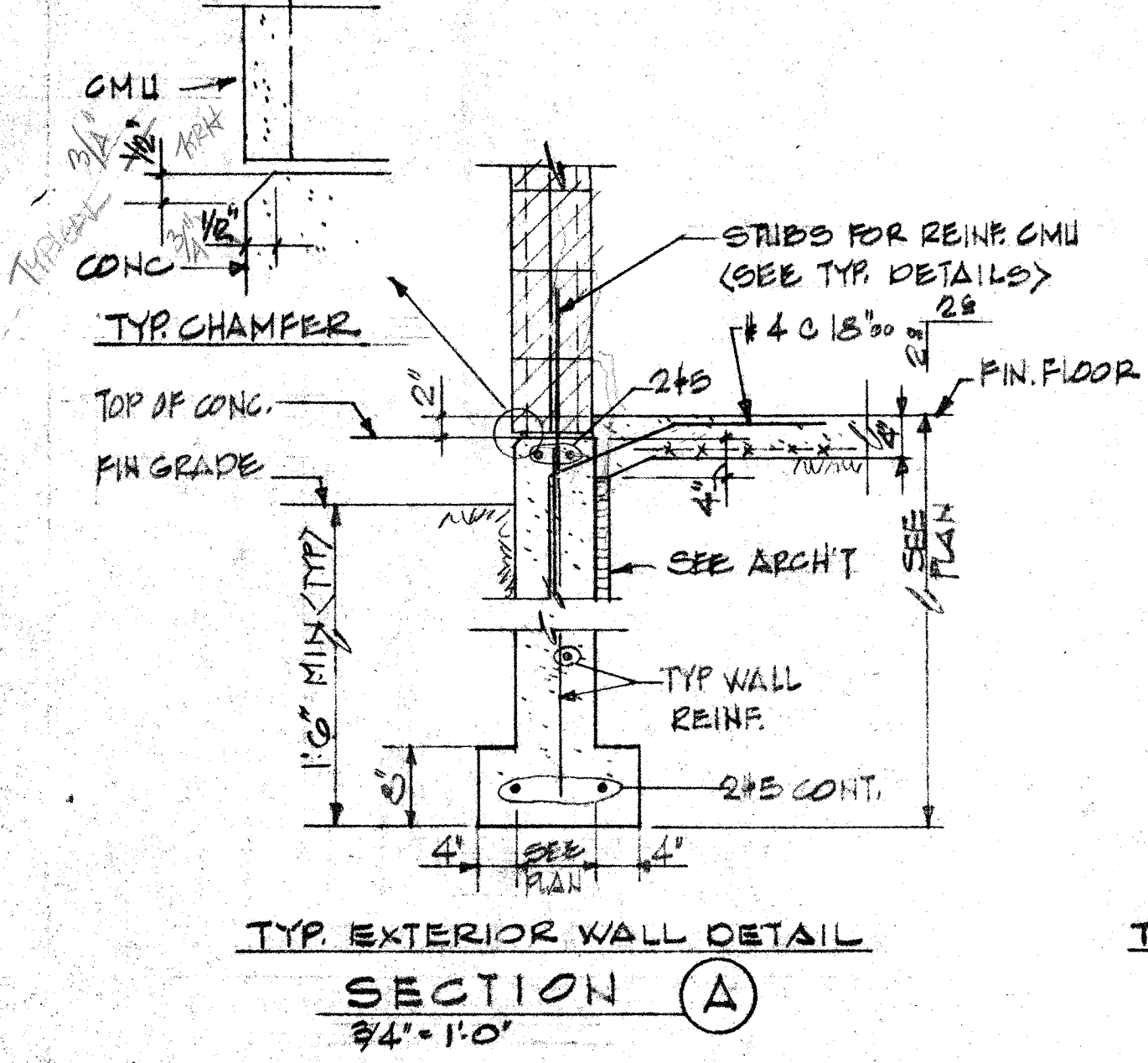
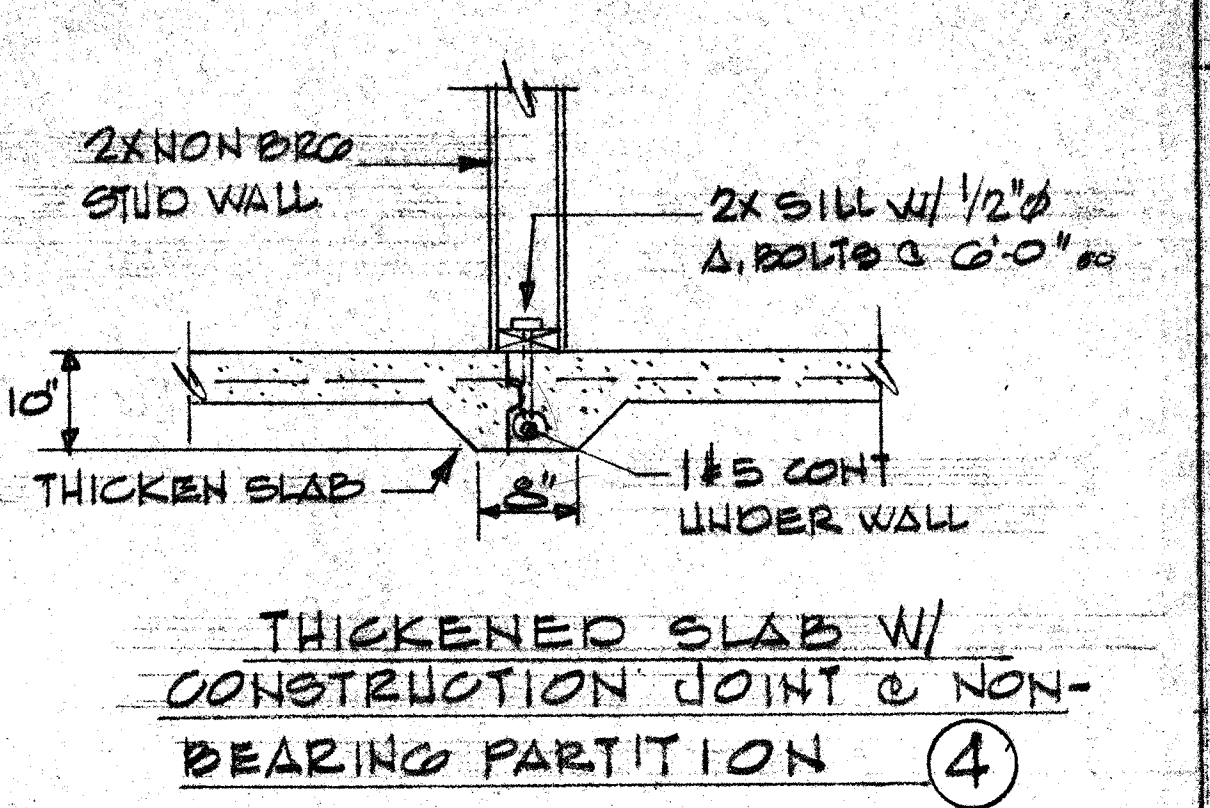
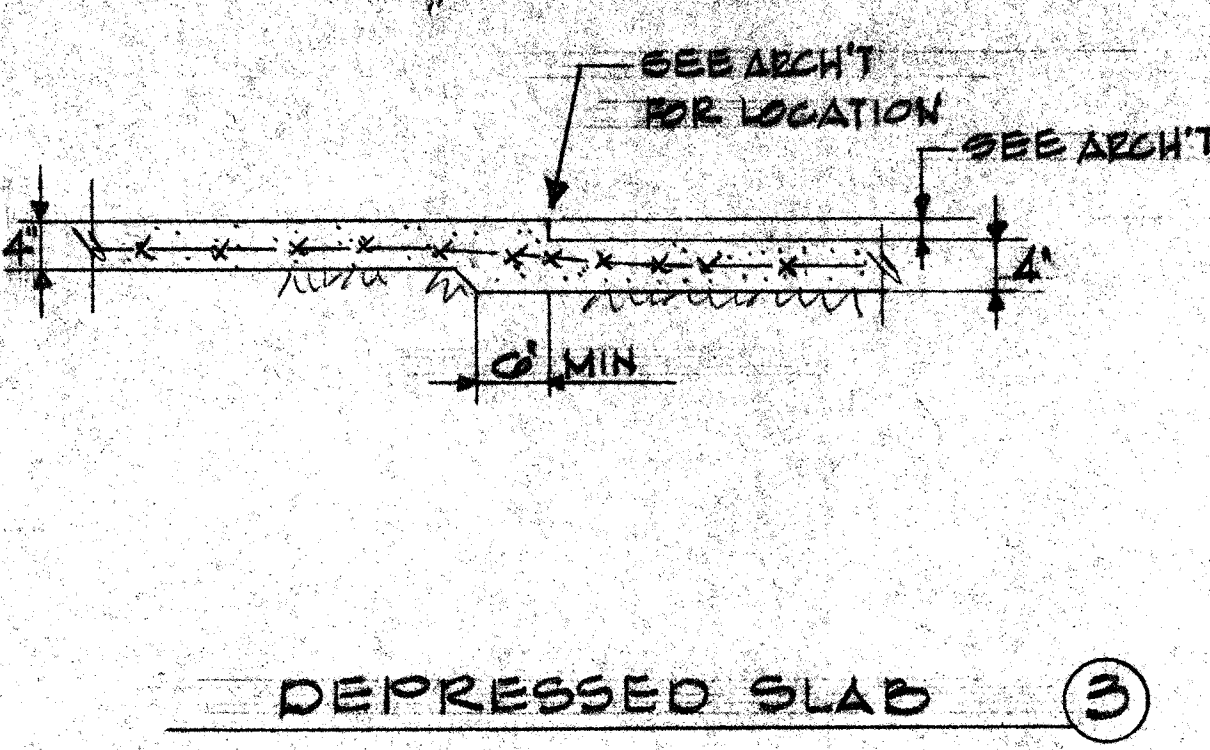
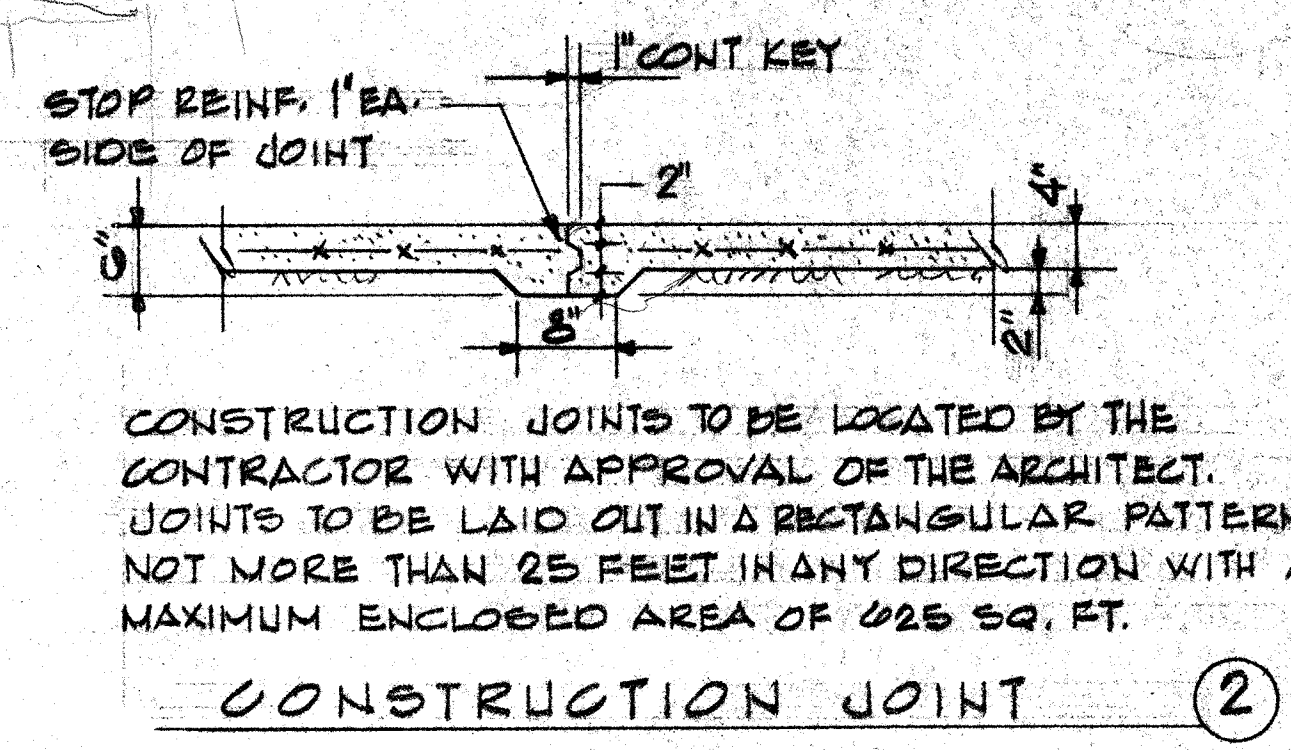
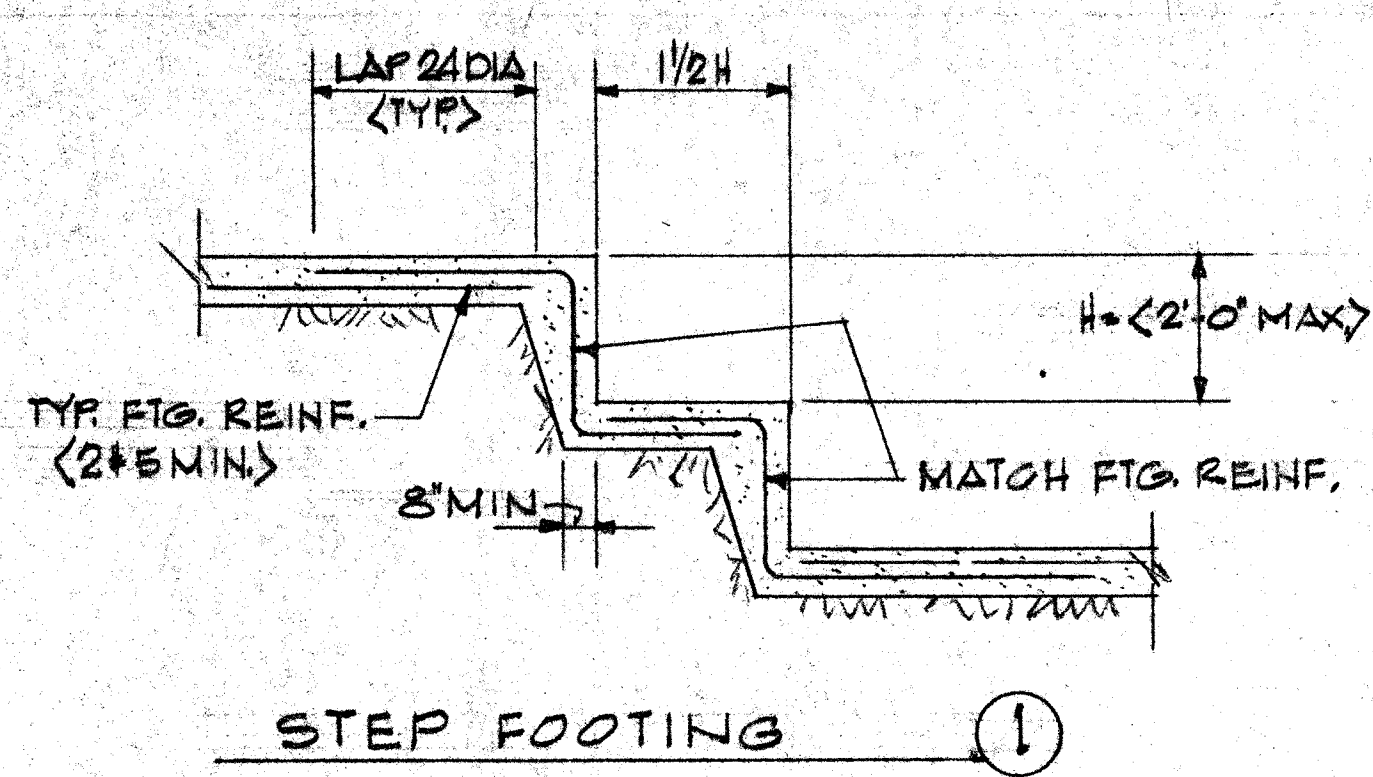

GENERAL NOTES:

THE FOLLOWING NOTES APPLY EXCEPT WHERE SHOWN OTHERWISE
 CODE: Uniform Building Code, 1973
 LIVE LOADS
 Snow 25 PSF
 Mech Room 75 PSF
 Wind 25 PSF (Basic)
 Seismic Zone 3

FOUNDATIONS
 Maximum soil pressure 2000 PSF. Exterior footings and exterior spandrel beams 1'-6" (minimum) below finish grade. All footings to be on firm undisturbed earth, 1'-0" (minimum) below existing grade. Backfill to be thoroughly compacted per Specifications. Provide 2-#5 (minimum) continuous bottom of all walls and footings.

CONCRETE

CLASS AND USE	f'c	SLUMP	MINIMUM SACKS/C.Y.	REMARKS
A - Footings and foundations	2500	4 - 5	5	
B - Slabs on grade	2500	3 - 4	5	
C - Sidewalk slabs, exterior stairs	2500	3 - 4	5	
D - Setting bearing plates	2500	Dry Pack	---	Master Flow 713 or equal
E - Masonry poured grout in lintels, bond beams and cells	2000	4 - 5	5	1/2" max. aggregate

1. Air-entraining agent (3% to 6%) to be used in all concrete exposed to weather.
 2. Pozzolith 300N (4 oz. per 100 lb of cement) to be used in all concrete. Where special placing conditions are required, consult engineer for variations of this specification.
 3. Mix may be designed in accordance with the provisions of Section 2604 of the UBC.

REINFORCING STEEL
 ASTM A615 grade 60, except column verticals grade 60. Reinforcing steel details shall be prepared by an experienced professional detailer approved by the Architect and conform to standard practice outlined in ACI Report 315-65.

CONCRETE COVER OF REINFORCING

REINFORCING	THICKNESS	HORIZONTAL	VERTICAL
6" wall & under		#5 @ 18" o.c.	#5 @ 18" min.
8" wall		#5 @ 12" o.c.	#5 @ 18" min.
10" wall		#5 @ 12" e.f.	#4 @ 18" e.f.
12" wall		#5 @ 12" e.f.	#5 @ 12" e.f.
All other walls		0.3 of 1"	0.2 of 1"

At heads of all openings provide #3 hairpin bars with 12" legs at 6" o.c. minimum. At openings provide 2-#5 (minimum) extra bars at top, bottom and each side extending 40 diameters or 25" minimum beyond corners and 2-#5 x 4'-0" diagonals at each corner, except 6" walls 1-#5 diagonal. At corners and intersections extend horizontal wall steel to 2" from outside face and lap with elbow bars (30 diameters) of same size and spacing. Lap outside face only at corners. Wall studs shall project 27 diameters and shall be a minimum of 1'-6" long, same size and soacing as vertical steel. Where walls without vertical reinforcing are poured separate from footing provide #4 x 1'-6" stubs at 18" o.c.

TIMBER
 Structural timber and lumber to be stress grade Hem-Fir or Douglas Fir as follows:

USE	SPECIES	GRADE	Fb
4 x 12 and larger	Douglas Fir	No. 1	1500 psi
6 x beams	Douglas Fir	Sel. Struct.	1600 psi
Exterior wall studs	Hem-Fir	No. 2	1400 psi
Roof joists, floor joists	Hem-Fir	No. 2	1000 psi
Interior studs	Hem-Fir	Standard	450 psi
All other Lumber	Hem-Fir	Standard or better	----

Bolt heads and nuts bearing against wood to be provided with M.I. washers except on sill plates and steel beams nailers use cut washers. Nailers to steel beams shall be attached with 5/8" bolts at 3'-0" o.c. staggered. Wood bearing on or installed within 1" of masonry or concrete to be treated with an approved preservative. Solid blocking of not less than 2" thickness shall be provided at ends and at all supports of joists and rafters. Between supports provide blocking or approved bridging at 8'-0" o.c. for floor joists, 10'-0" for roof joists. Typical sill bolts to be 5/8" diameter at 4'-0" o.c., embed 7". Beam and joist hangers to have capacity equal to shear strength of beam or joist unless noted otherwise. All metal framing anchors and hangers shown on drawings shall be "Strong Tie Connectors" as manufactured by Simpson Company or approved equal.

STRUCTURAL GLUED-LAMINATED LUMBER
 Shall be Douglas Fir fabricated to the requirements of Voluntary Product Standard PS56-73. Lumber shall be of such grade to provide normal working stress values of 2400 psi in bending; 1600 psi in tension; 1500 psi in compression parallel to grain; 450 psi in compression perpendicular to grain and 165 psi horizontal shear. Laminated members to be AITC certified. The fabricator shall be approved by the Architect.

PLYWOOD
 Plywood roof and wall sheathing to be Standard Sheathing (with exterior glue) per UBC Standard No. 25-9-67, unless noted as Structural I. Minimum plywood nailing to be 6" o.c. at all supported edges and 12" o.c. at interior supports. Nails to be 3d common for 1/2" plywood, 10d common for 5/8" and 3/4" plywood roof and floor sheathing. Stagger end laps at roof sheathing. Support shall be supplied to all plywood edges with plicylins, blocking, tongue and groove plywood joints or other approved methods per APA recommendation.

SLABS AND BEAMS
 Non structural slabs on grade to be 4" thick placed on gravel fill and reinforced with 6 x 6 - W2.9 x W2.9 mesh.

MASONRY
 Masonry bearing and shear walls to be reinforced. Units to be load bearing grade. Only type "S" mortar shall be used. See schedule and details for reinforcing. Non-bearing masonry to be laid in type "M" mortar. Concrete masonry units to have standard K-10 embedded in horizontal joints at 16" o.c. Lap splice K-10 embedded in vertical joints at 16" o.c. Lap splice K-10 embedded in vertical joints at 16" o.c. Lap splice K-10 embedded in vertical joints at 16" o.c. Lap splice K-10 embedded in vertical joints at 16" o.c.

STRUCTURAL STEEL
 Structural Grade ASTM A36, fs = 22,000 psi. (24,000 psi for compact sections). Pipe columns ASTM A53, grade B, yield stress 35,000 psi. All steel except steel embedded in concrete shall be given the shop coat of approved paint. Welds 3/16" minimum continuous fillet by certified welders, heavy coated electrodes. Field connections not shown shall be bolted framed beam connections per AISC. All bolts to be A307. During erection, structural steel shall be secured from collapsing with temporary bracing. Where expansion anchors are specified, the contractor shall submit to the structural engineer a sample of the anchor to be used with laboratory data of pull-out and shear strength.

MASONRY WALL REINFORCEMENT

FILL ALL BLOCK VOIDS CONTAINING REINFORCING STEEL WITH 2000 PSI CONCRETE. USE 1/2" MAX. AGGREGATE SIZE. REINFORCING STEEL:

BLOCK THICKNESS	6"	8"	12"
VERTICAL BARS	#4 @ 18"	#4 @ 18"	#4 @ 18"
HORIZ. (BOND BEAMS)	2-#4 @ 48"	2-#4 @ 48"	2-#4 @ 48"

ALL JAMBS AND CORNERS TO BE REINFORCED WITH CONTINUOUS VERTICAL BARS. ALL OPENINGS EXCEEDING 24" WITH 1-#4 EXTEND 15" BEYOND CORNERS.

BOND BEAMS & LINTELS

SPAN	SIZE	REINFORCING
3'-0" TO 6'-0"	12x16	2-#7 T & B
6'-0" TO 8'-0"	12x16	2-#7 T & B

LINTELS

SPAN	SIZE	REINFORCING
0-6"	8x8	1-#2 T & B
6-8"	8x8	2-#2 T & B
8-16"	12x16	2-#7 T & B
12-16"	12x16	2-#7 T & B

PROVIDE 6" MIN. END BEARING REINFORCING END CELLS OF JAMB

dh architects
 ALTERATIONS AND ADDITIONS
SEQUIM ELEMENTARY SCHOOL
 VICINITY OF 4TH AVE. AND FIR STREET
 SEQUIM SCHOOL DISTRICT-323
 CLALLAM COUNTY WASHINGTON

DeHART, LANDS & HALL
 MEMBERS OF THE AMERICAN INSTITUTE OF ARCHITECTS
 135 LAKE STREET SOUTH KIRKLAND WASH 98033 TELEPHONE (509) 827-0629

dh architects
 DATE: 3-31-75
 4-14-75
 DESCRIPTION: GENERAL NOTES
 TYPICAL SECTIONS
 DETAILS
 SCHEME
 SHEET
S1
 OF 9 SHEETS

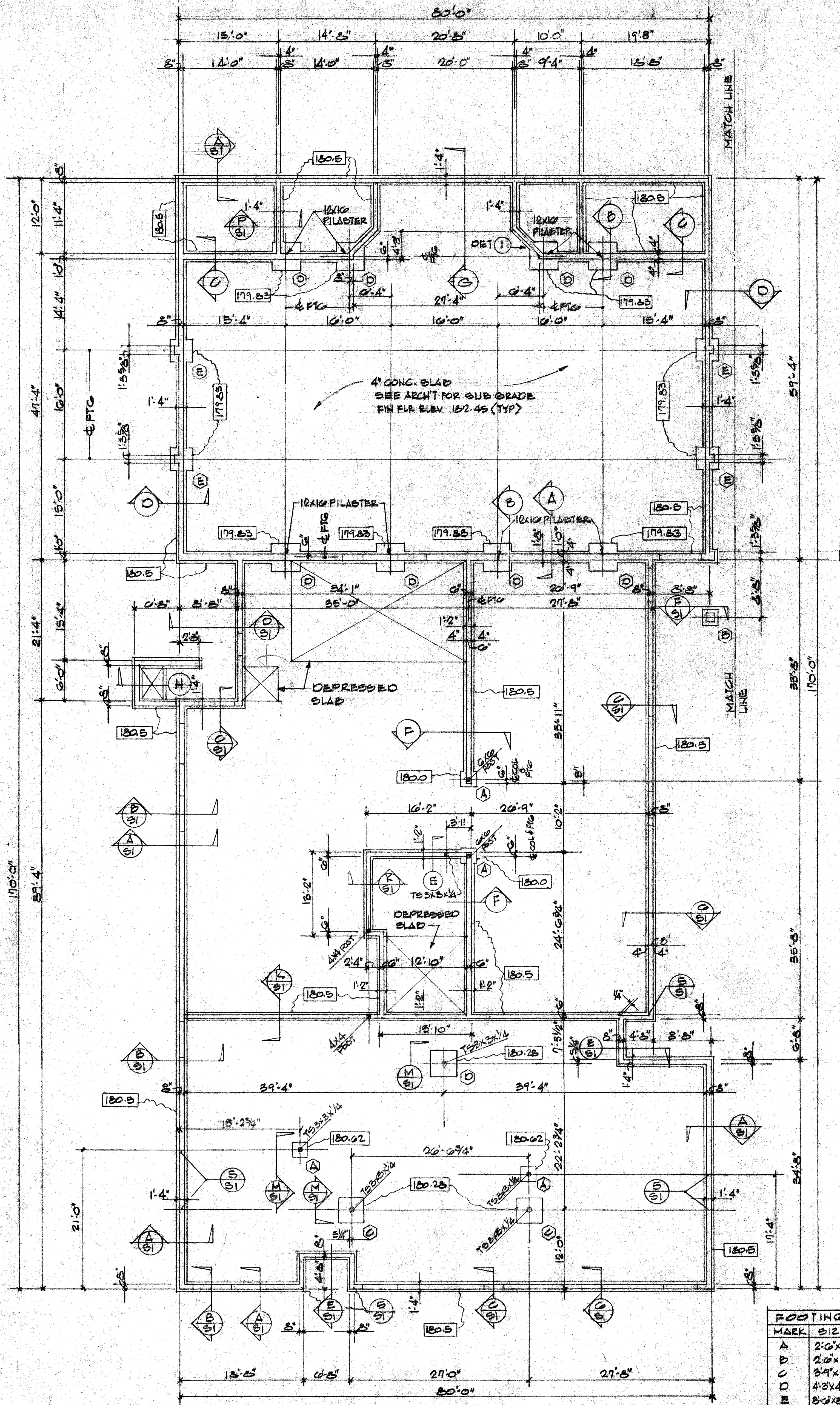

FOUNDATION PLAN - UNIT 'A'
 1/8" = 1'-0"
 [Symbol] INDICATED BOTTOM OF FOOTING ELEVATION

MARK	SIZE	REINFORCING
A	2'-0" x 2'-6" x 1'-0"	UNREINFORCED
B	2'-0" x 2'-6" x 1'-0"	UNREINFORCED
C	8'-9" x 5'-9" x 1'-4"	UNREINFORCED
D	4'-0" x 4'-0" x 1'-4"	4#4 BA WAY
E	8'-0" x 8'-0" x 1'-4"	UNREINFORCED

UNIT 'B' SEE SHEET 'B'

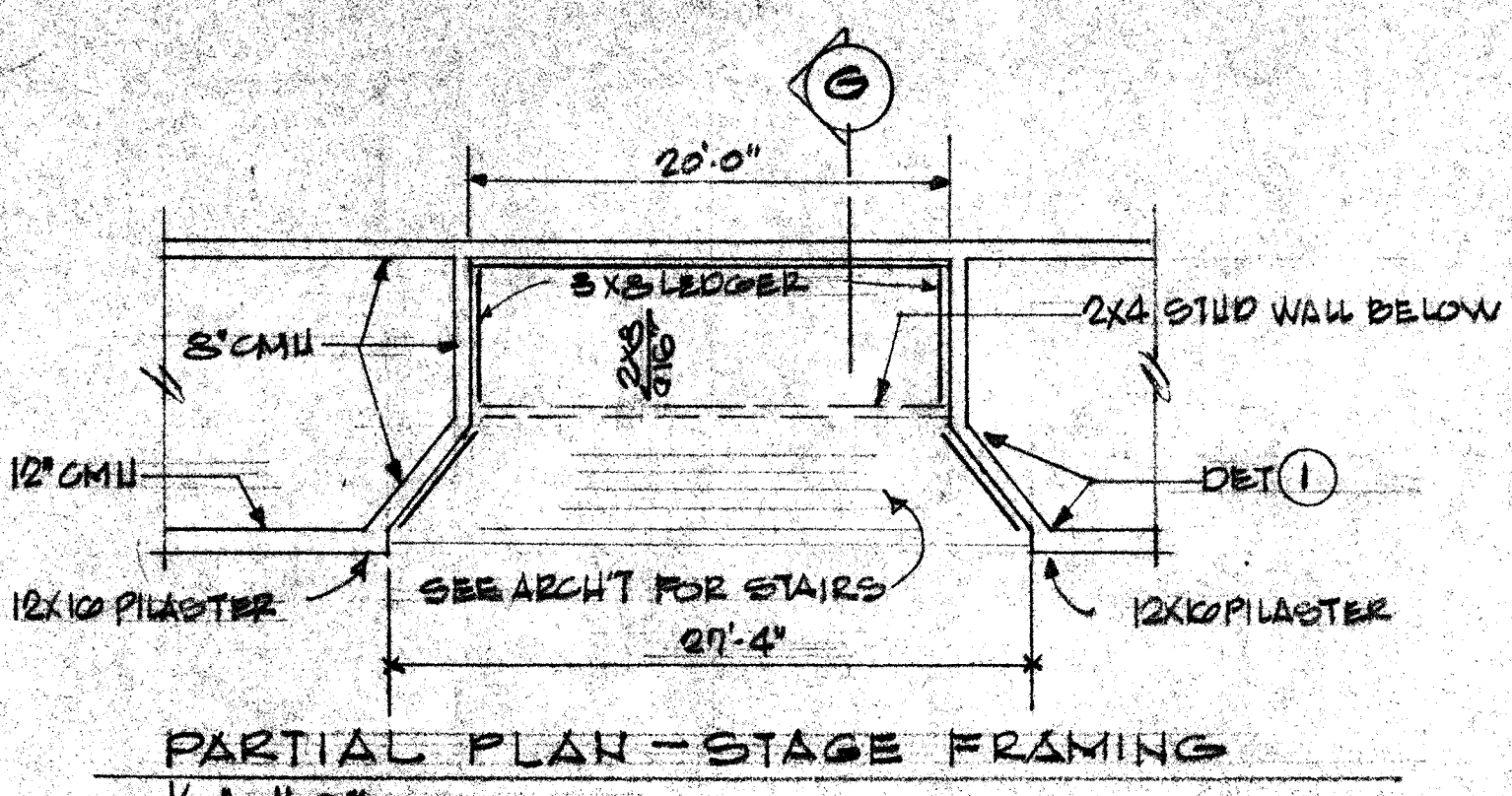

PARTIAL PLAN - STAGE FRAMING
 1/8" = 1'-0"

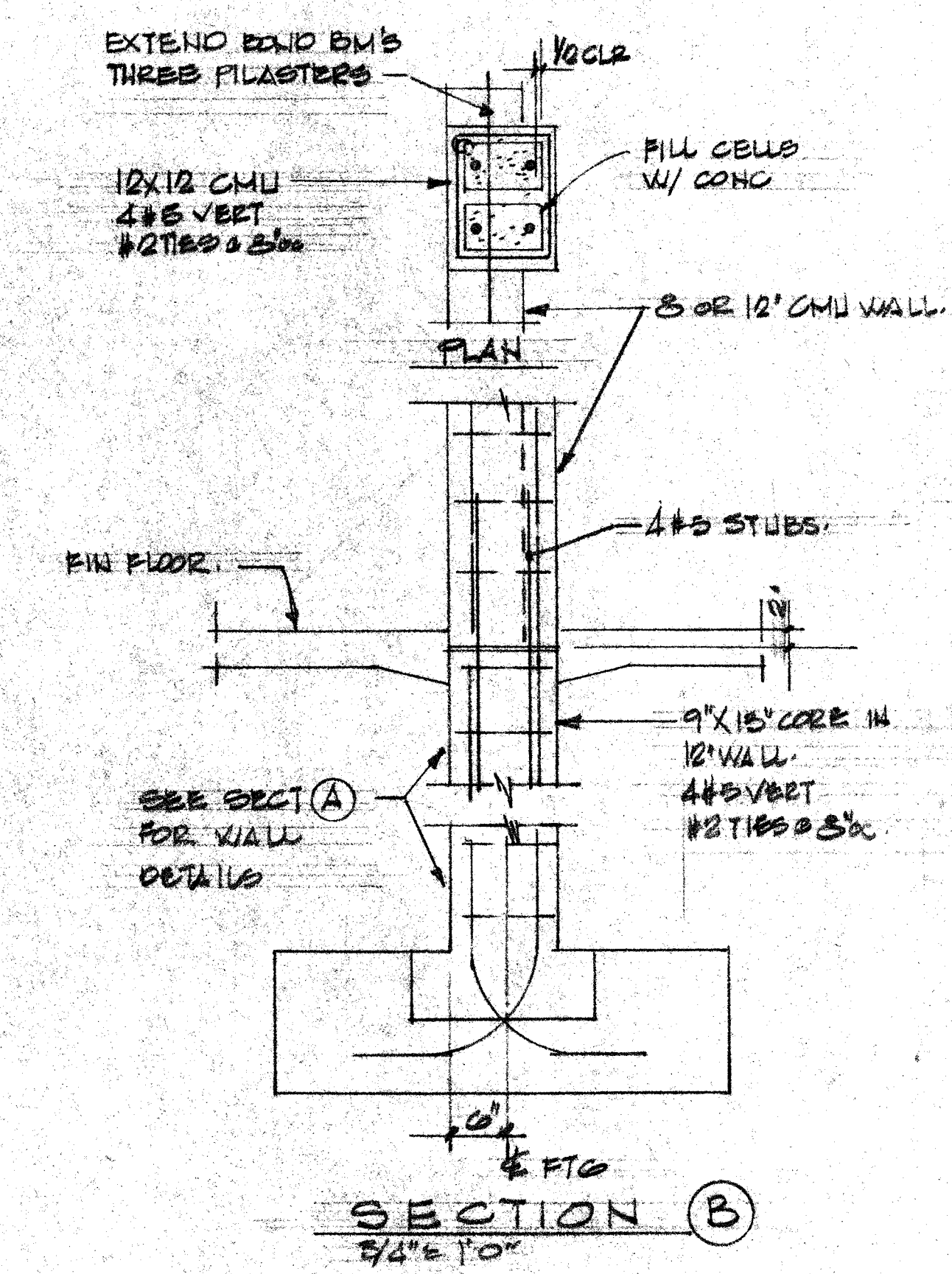

SECTION B
 3/4" = 1'-0"

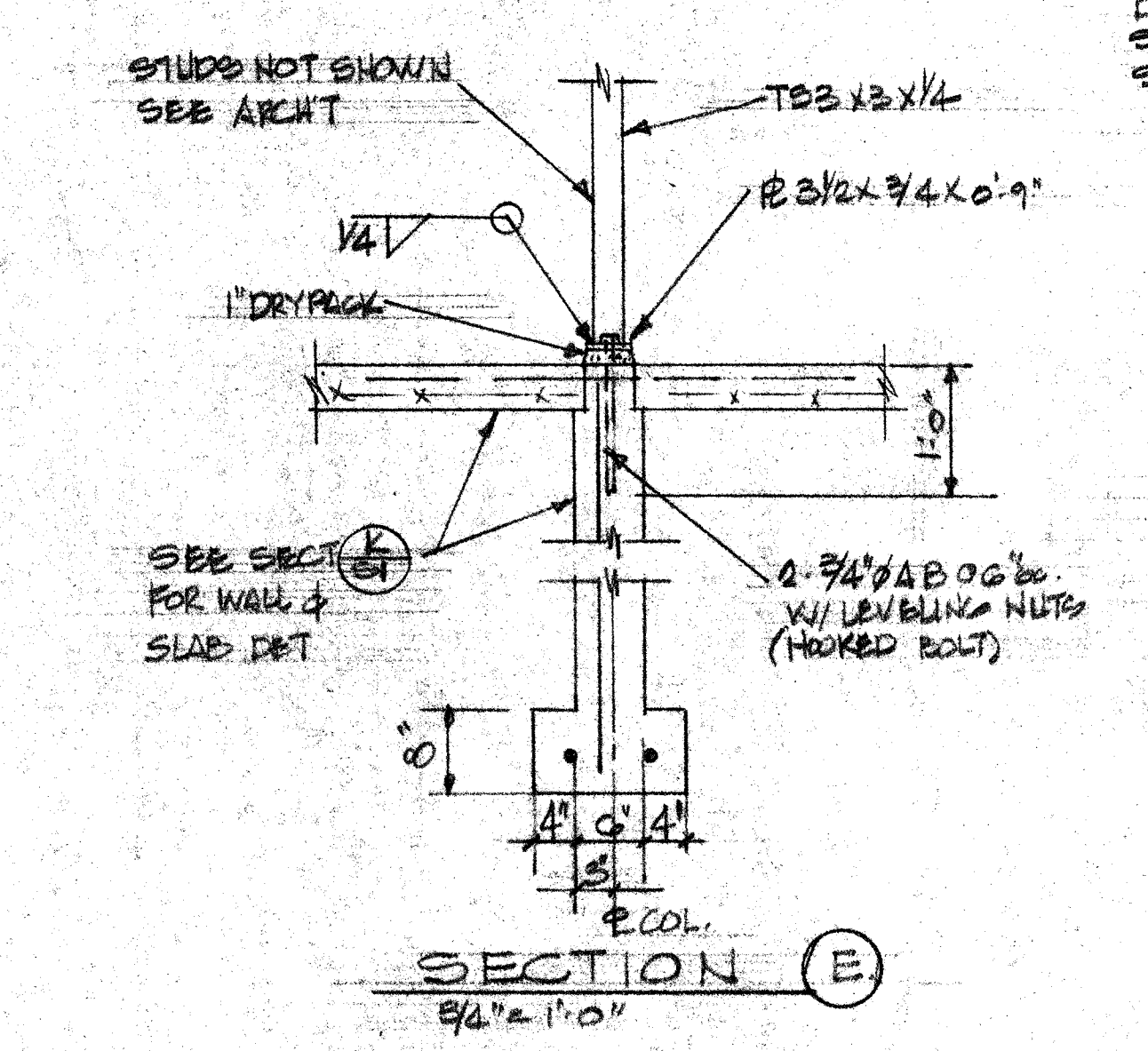

SECTION E
 3/4" = 1'-0"

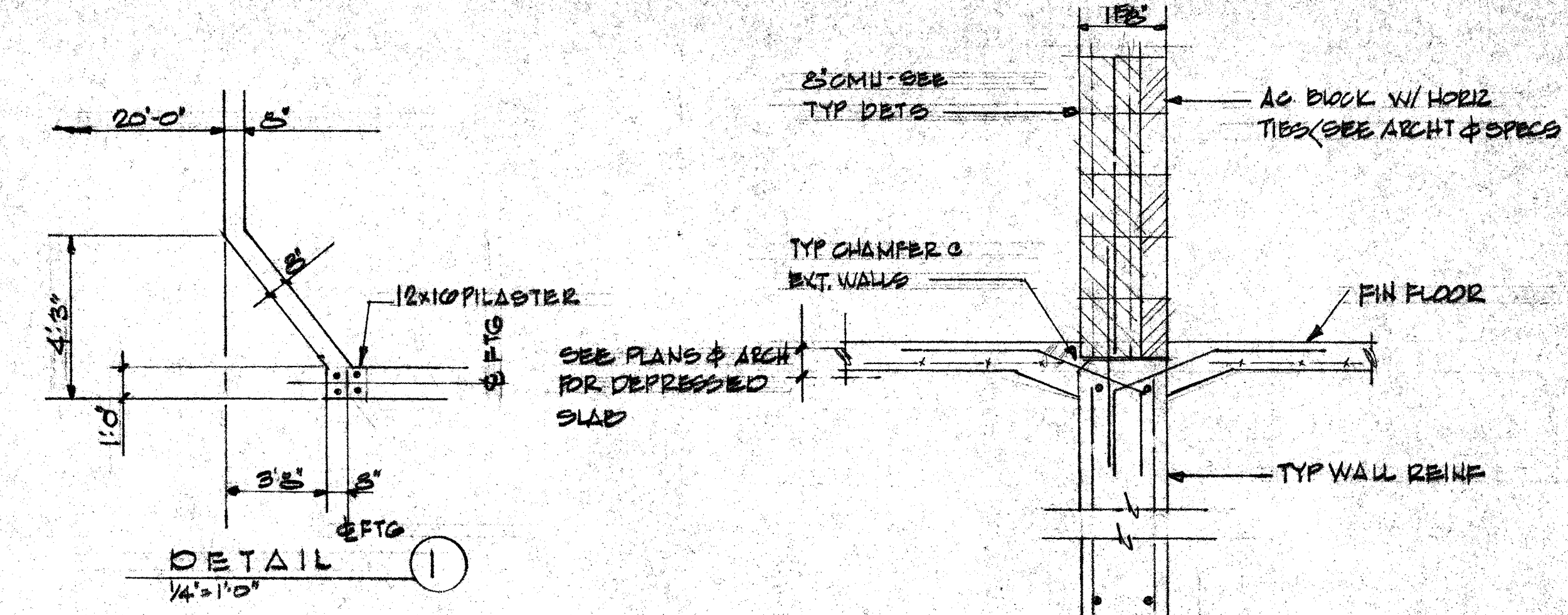

DETAIL 1
 1/4" = 1'-0"

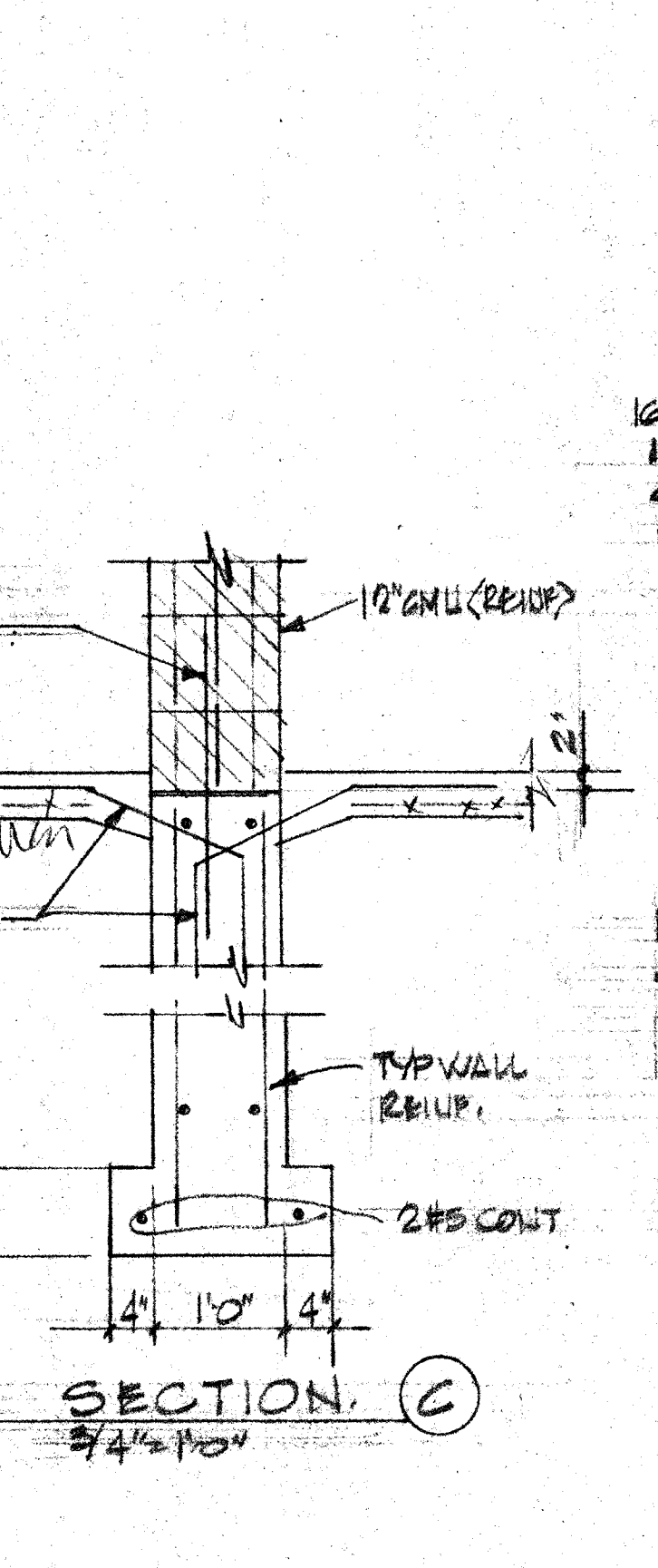

SECTION C
 3/4" = 1'-0"

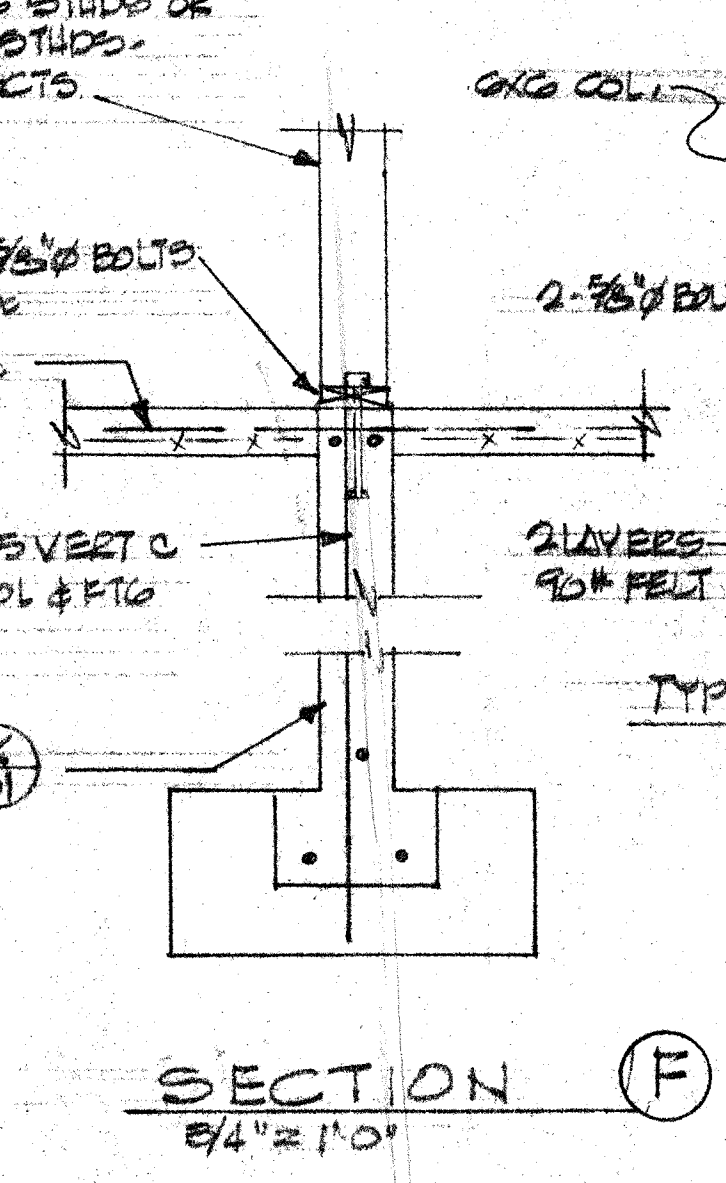

SECTION F
 3/4" = 1'-0"

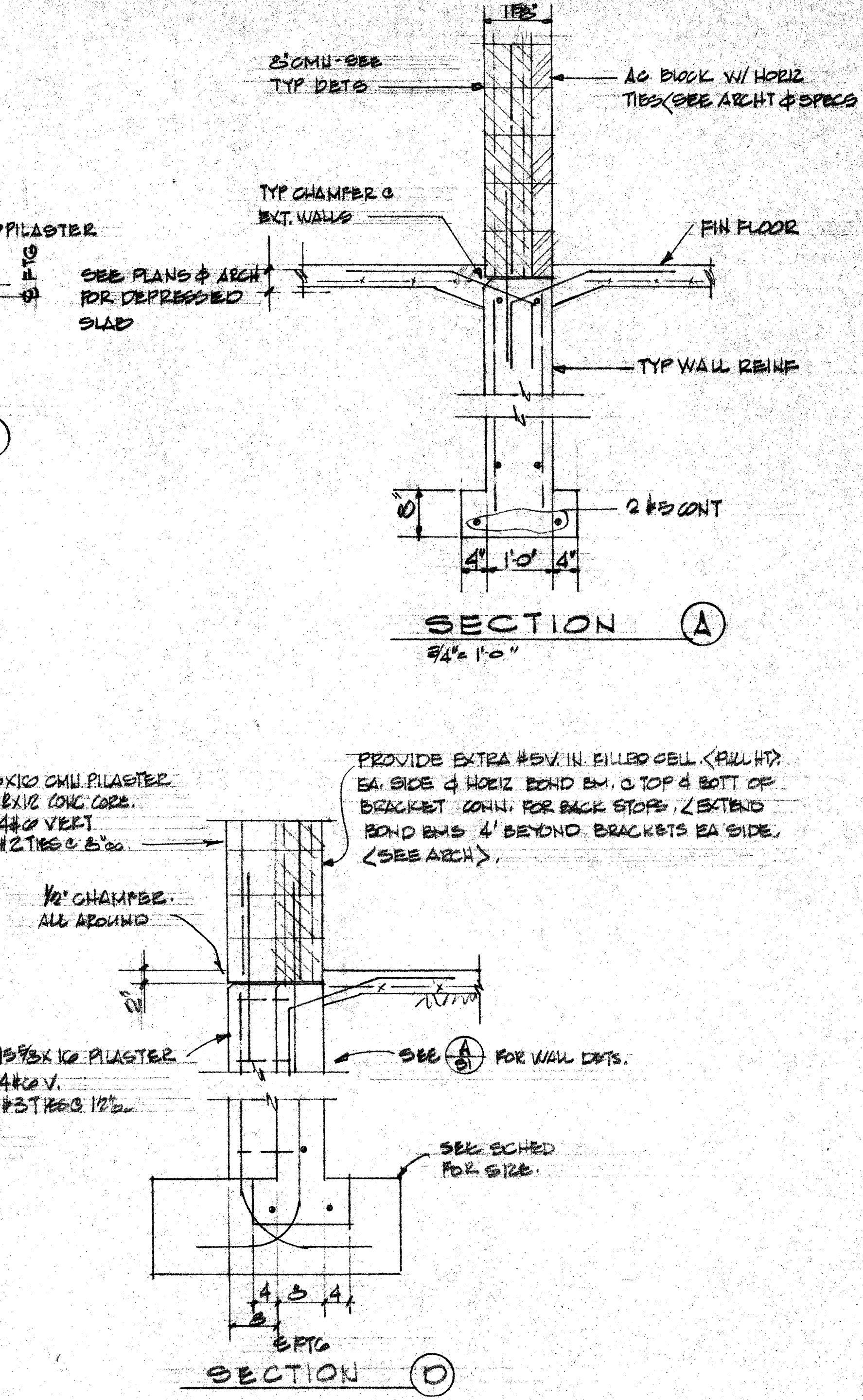

SECTION A
 3/4" = 1'-0"

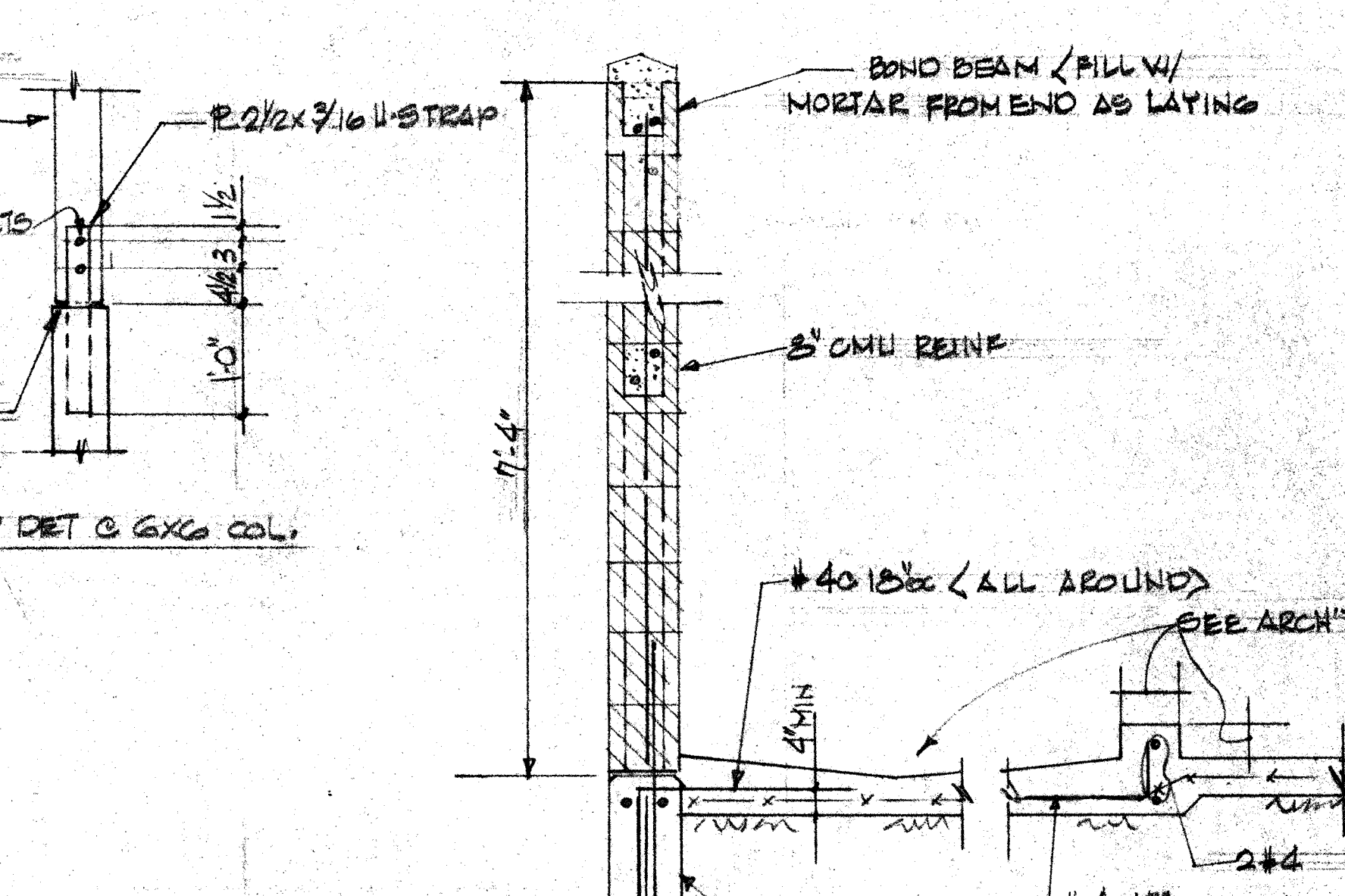

SECTION D
 3/4" = 1'-0"

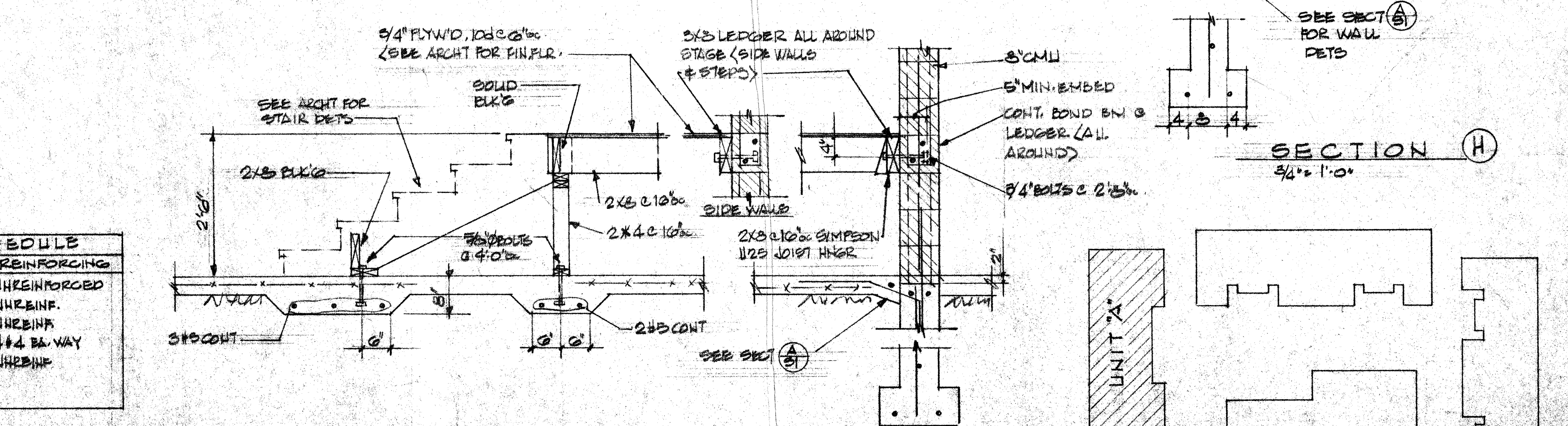

SECTION G
 3/4" = 1'-0"

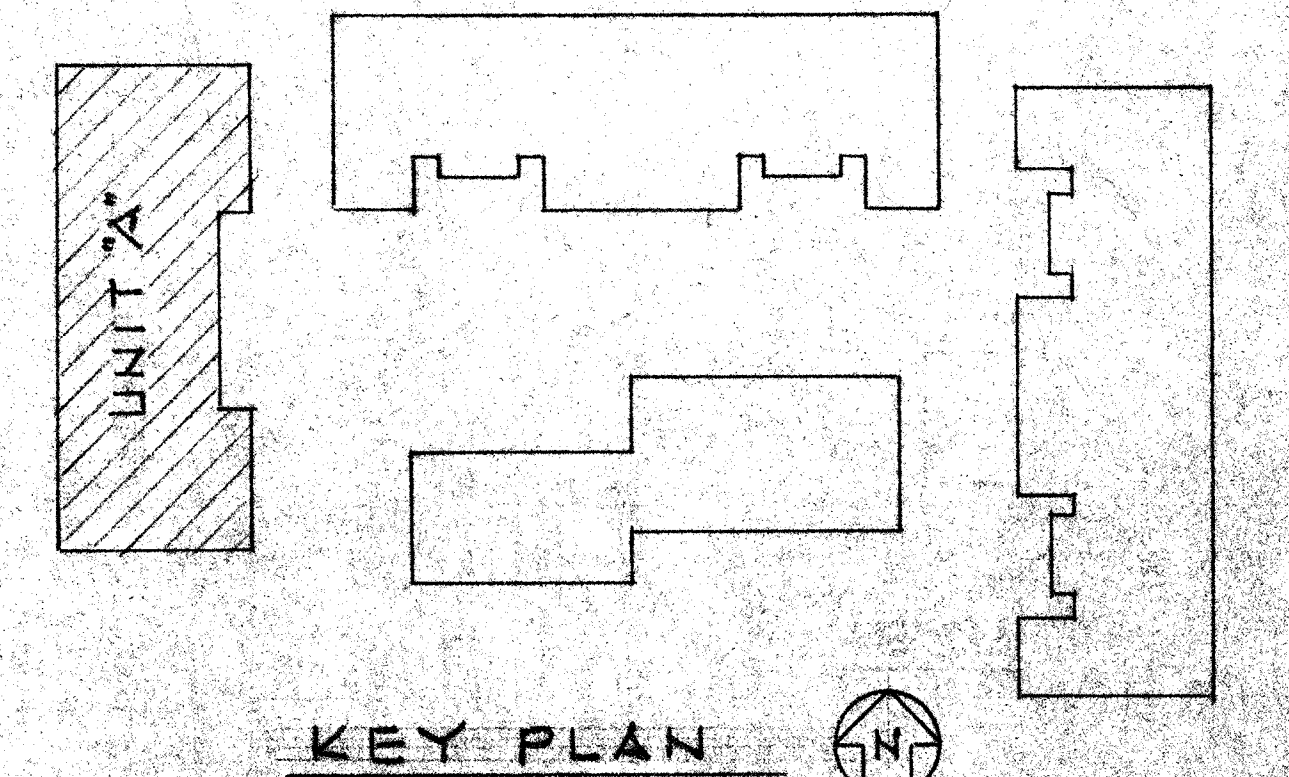

dh architects
 ALTERATIONS AND ADDITIONS
SEQUIM ELEMENTARY SCHOOL
 VICINITY OF 4TH AVE. AND FIR STREET
 SEQUIM SCHOOL DISTRICT - 323
 CLALLAM COUNTY WASHINGTON

MEMBERS OF THE AMERICAN INSTITUTE OF ARCHITECTS
 631 LYON BUILDING SEATTLE, WASHINGTON 98109 TELEPHONE 462-1135

DeHART, LANDS & HALL
 ARCHITECTS PLANNERS
 1000 1ST AVENUE SEATTLE, WASHINGTON 98101
 PHONE 462-1135

FOUNDATION PLAN UNIT 'A'

DATE: 3-31-78
 4-14-78

DESCRIPTION: FOUNDATION PLAN UNIT 'A'

SCHEME: NORTH

SHEET: S2 OF 9 SHEETS

Bill 683 8758



ALTERATIONS AND ADDITIONS
SEQUIM ELEMENTARY SCHOOL
 VICINITY OF 4th AVE. AND FIR STREET
SEQUIM SCHOOL DISTRICT 323
 CLALLAM COUNTY WASHINGTON



DeHART, LANDS & HALL
 ARCHITECTS
 MEMBERS OF THE AMERICAN INSTITUTE OF ARCHITECTS
 135 LAKE STREET SOUTH KIRKLAND, WA 98033 TELEPHONE (509) 827-0629

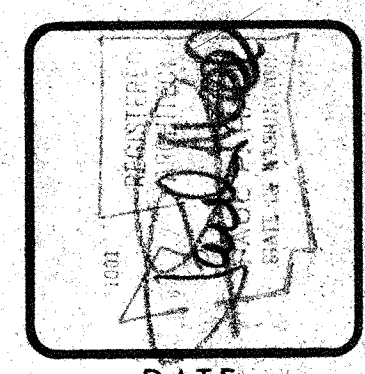
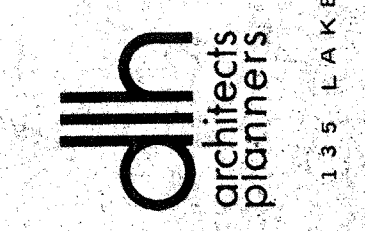

DATE
 8-31-78
 4-14-78

DESCRIPTION
FOUNDATION PLAN UNIT 'B'

SCHEME
 NORTH

SHEET
S3
 OF 9 SHEETS

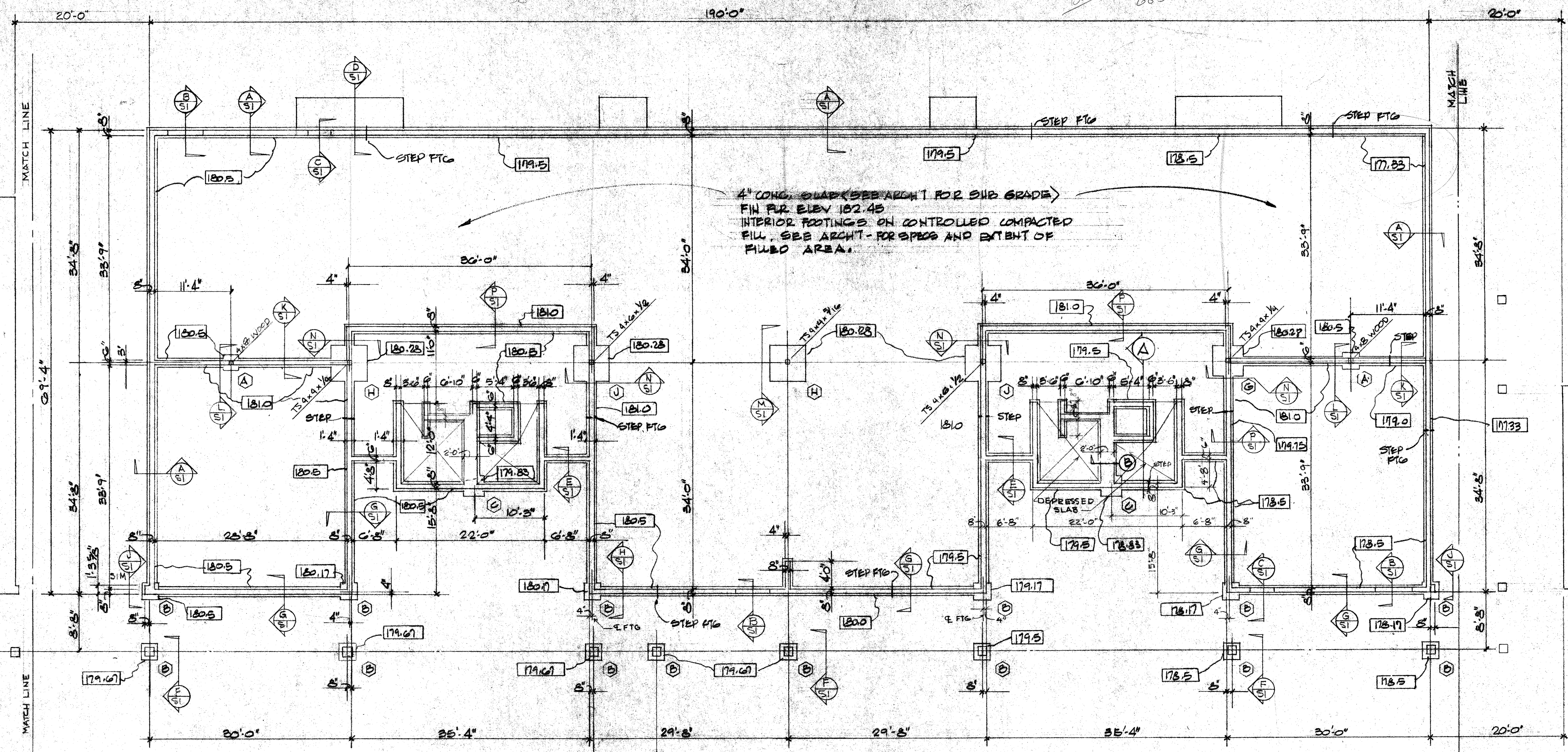

UNIT "A"
 SEE SHET 8-3

PLAY
 SHED
 SEE SHET 8-4

UNIT "C"
 SEE SHET 8-4

UNIT "D"
 SEE ARCHT

FOOTING SCHEDULE		
MARK	SIZE	REINFORCING
A	2'-0" x 2'-0" x 1'-2"	UNREINFORCED
B	2'-0" x 2'-0" x 1'-0"	UNREINFORCED (PLINTH)
C	5'-0" x 5'-0" x 1'-4"	UNREINFORCED
D	3'-0" x 3'-0" x 1'-4"	UNREINFORCED
E	3'-9" x 3'-9" x 1'-4"	UNREINFORCED
F	4'-0" x 4'-0" x 1'-4"	UNREINFORCED
G	4'-3" x 4'-3" x 1'-4"	4#4 EA. WAY
H	5'-3" x 5'-3" x 1'-4"	6#4 EA. WAY
L	5'-9" x 5'-9" x 1'-4"	6#5 EA. WAY

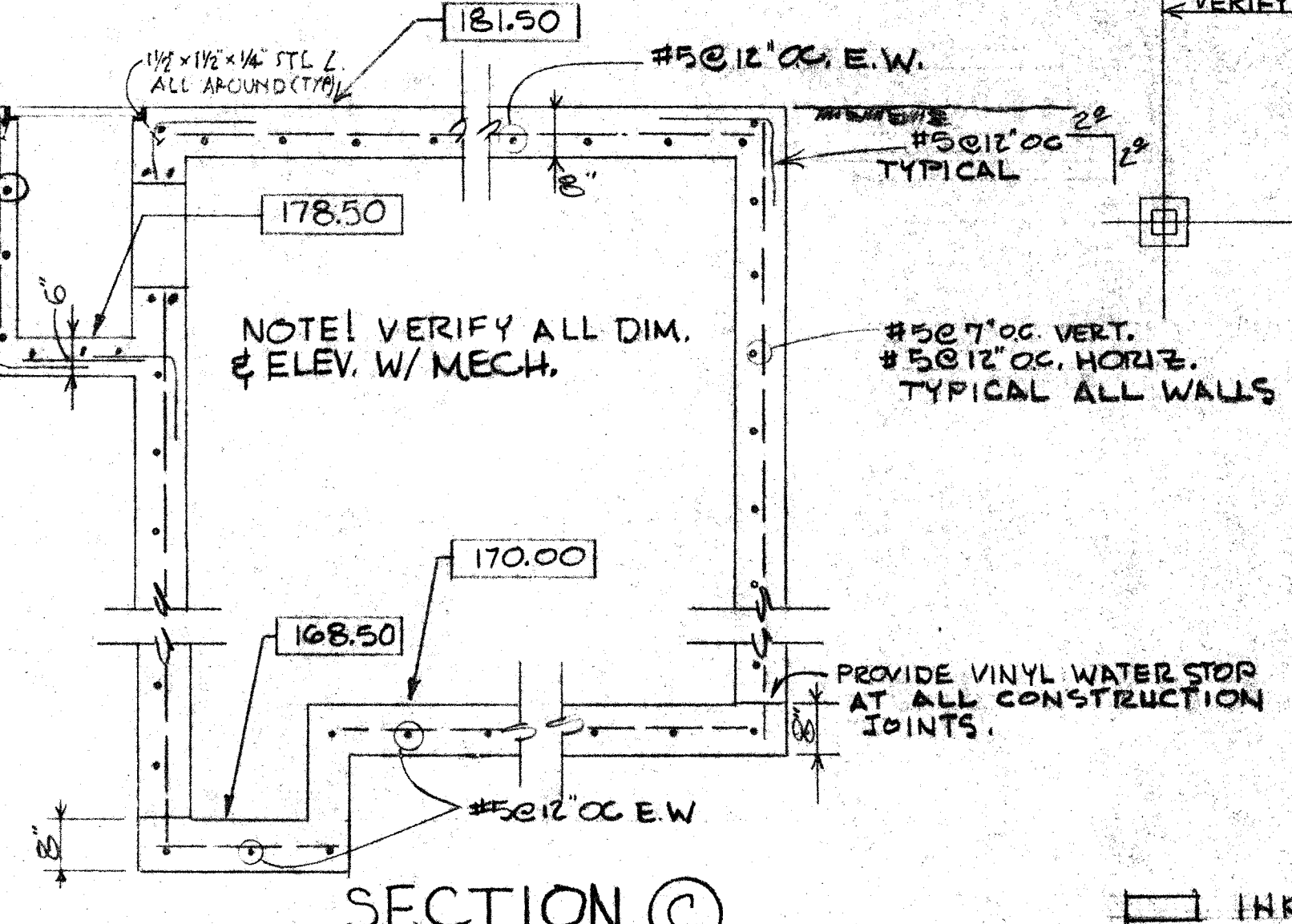
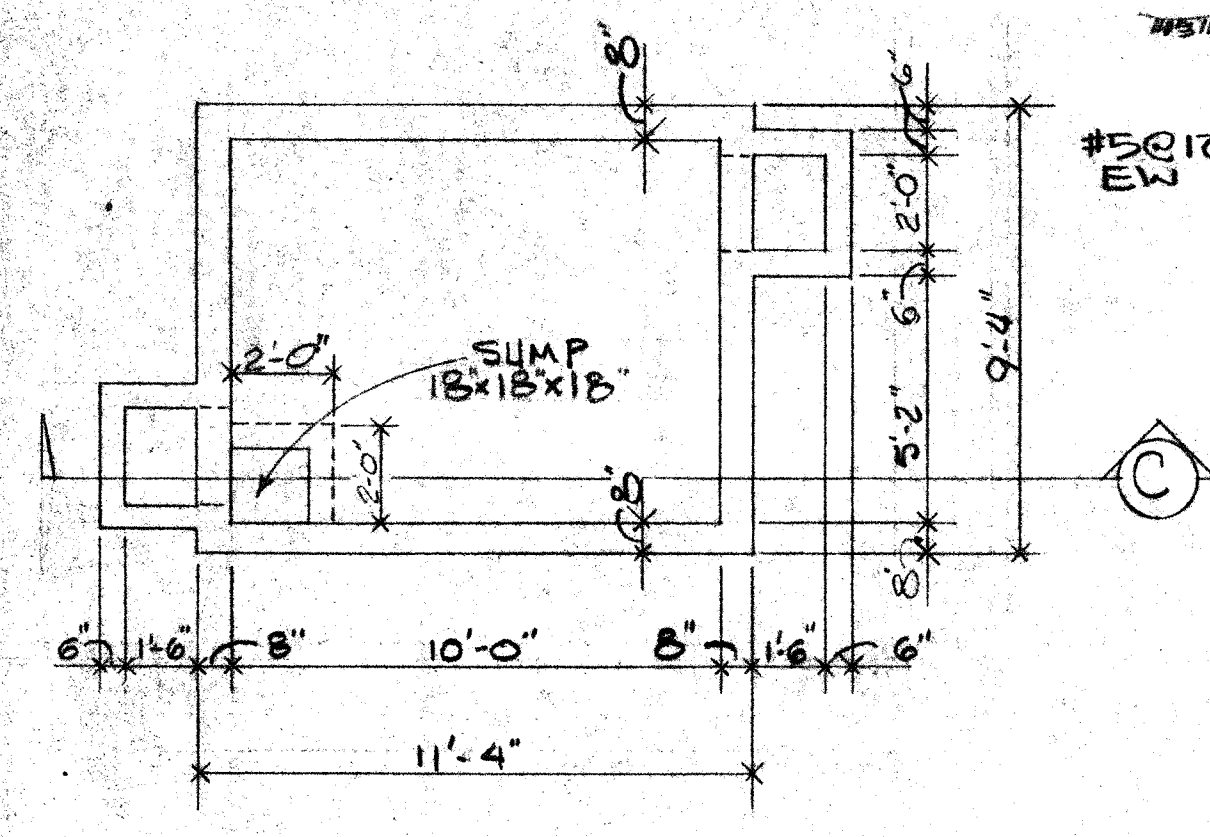

INDICATES BOTTOM OF FOOTING ELEVATION
 UNIT "B"
 FOUNDATION PLAN
 1/8" = 1'-0"

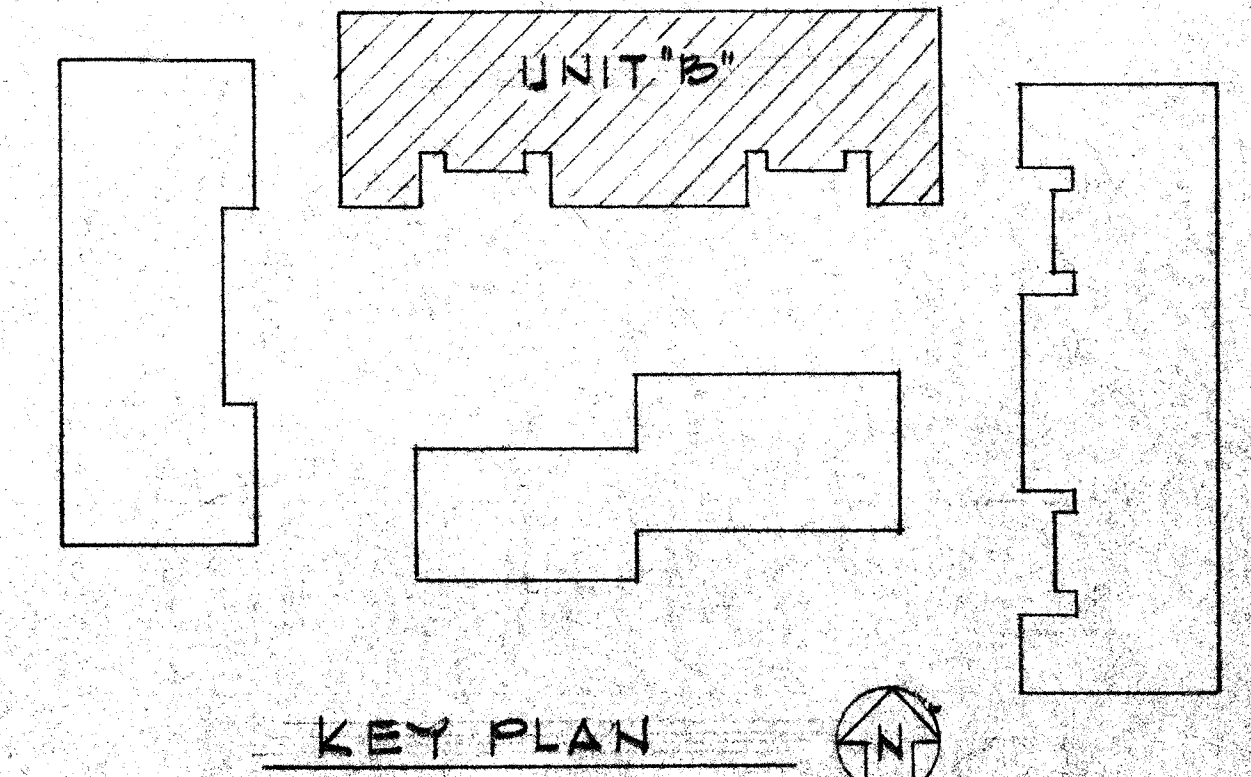
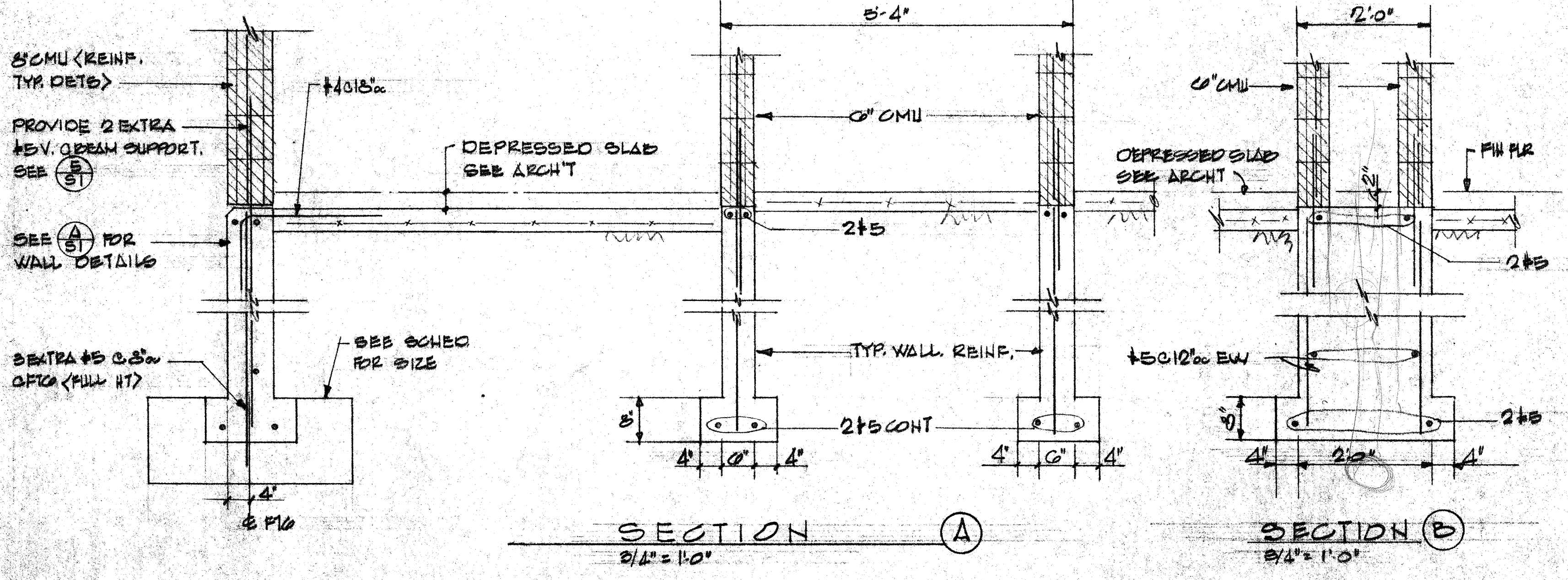

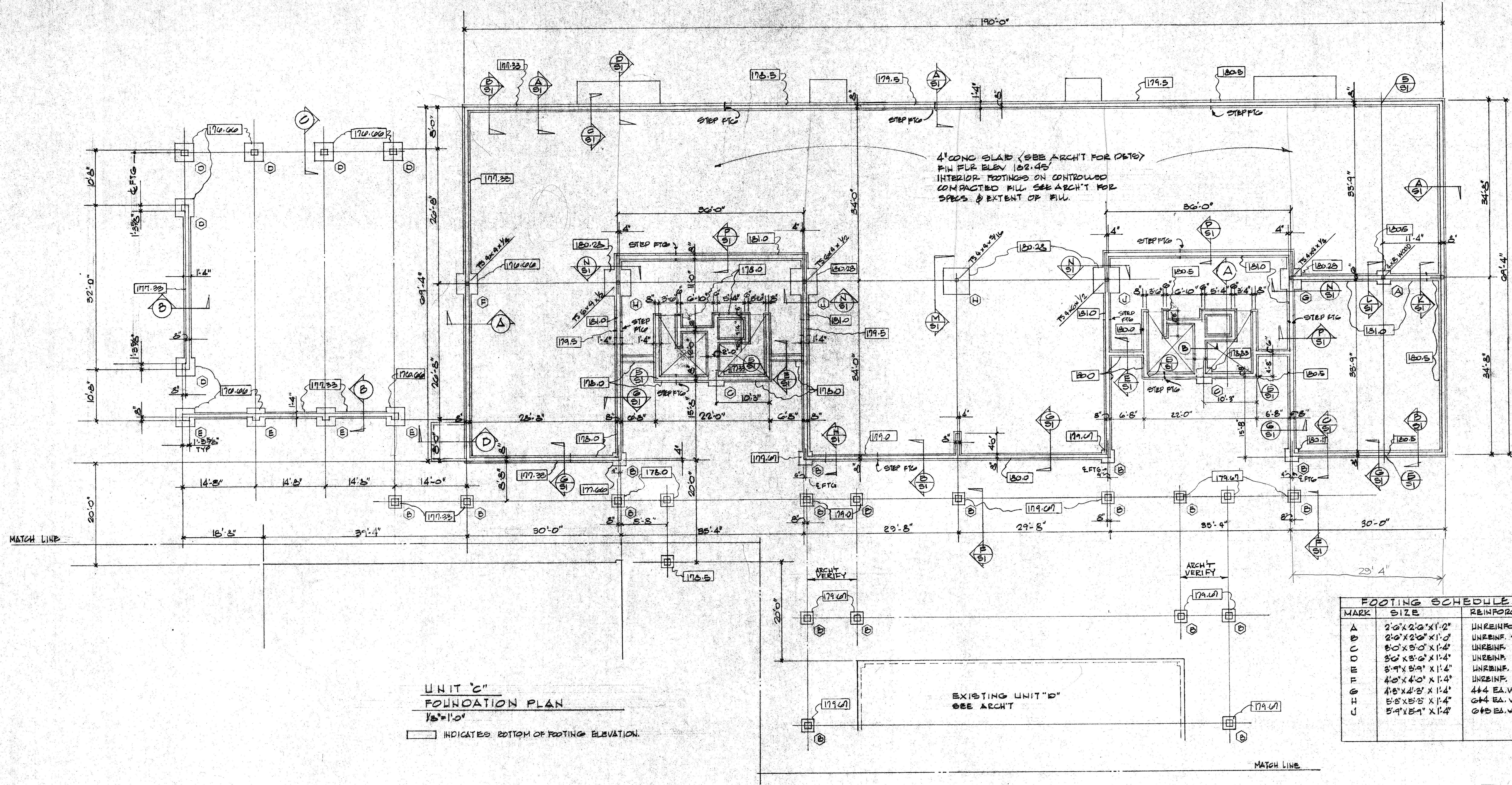

UNIT 'C'
 FOUNDATION PLAN
 1/8" = 1'-0"
 ——— INDICATES BOTTOM OF FOOTING ELEVATION.

FOOTING SCHEDULE		
MARK	SIZE	REINFORCING
A	2'-0" x 2'-0" x 1'-2"	UNREINFORCED
B	2'-0" x 2'-0" x 1'-0"	UNREINFORCED (PLINTH)
C	3'-0" x 3'-0" x 1'-4"	UNREINFORCED
D	3'-0" x 3'-0" x 1'-4"	UNREINFORCED
E	3'-9" x 3'-9" x 1'-4"	UNREINFORCED
F	4'-0" x 4'-0" x 1'-4"	UNREINFORCED
G	4'-6" x 4'-6" x 1'-4"	4#4 EA. WAY
H	5'-0" x 5'-0" x 1'-4"	6#4 EA. WAY
I	5'-9" x 5'-9" x 1'-4"	6#5 EA. WAY

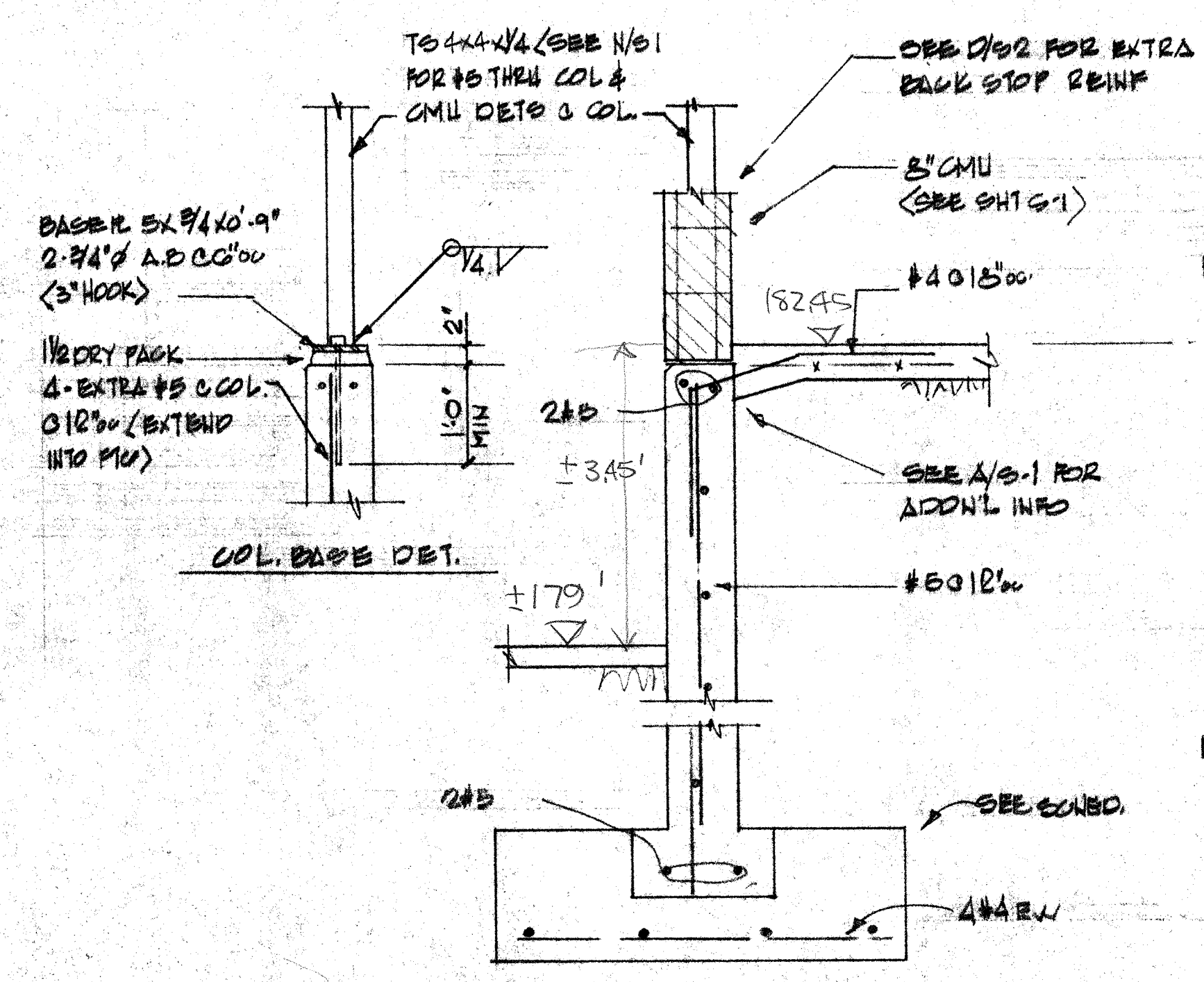

SECTION A
 3/4" = 1'-0"

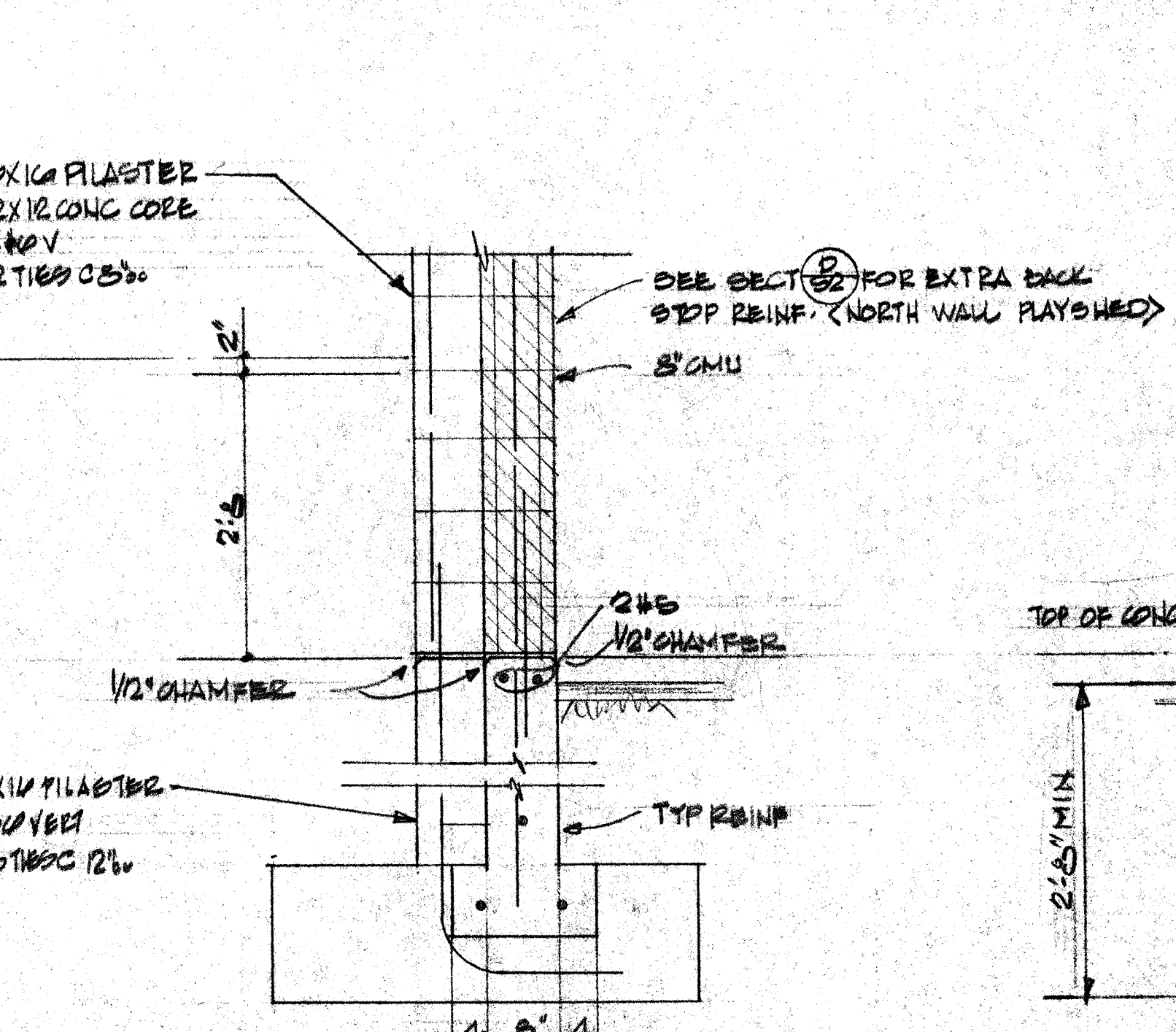

SECTION B
 3/4" = 1'-0"

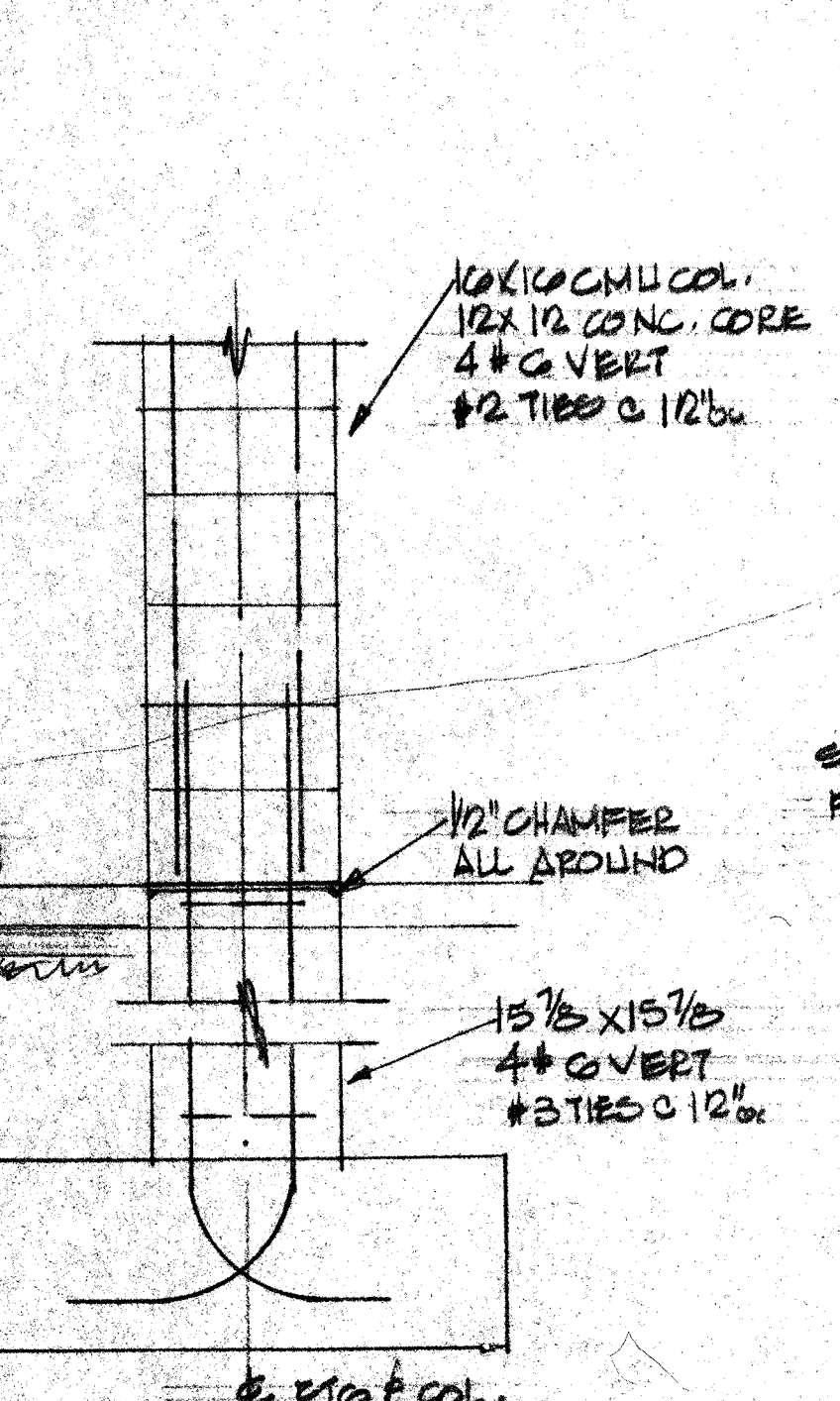

SECTION C
 3/4" = 1'-0"

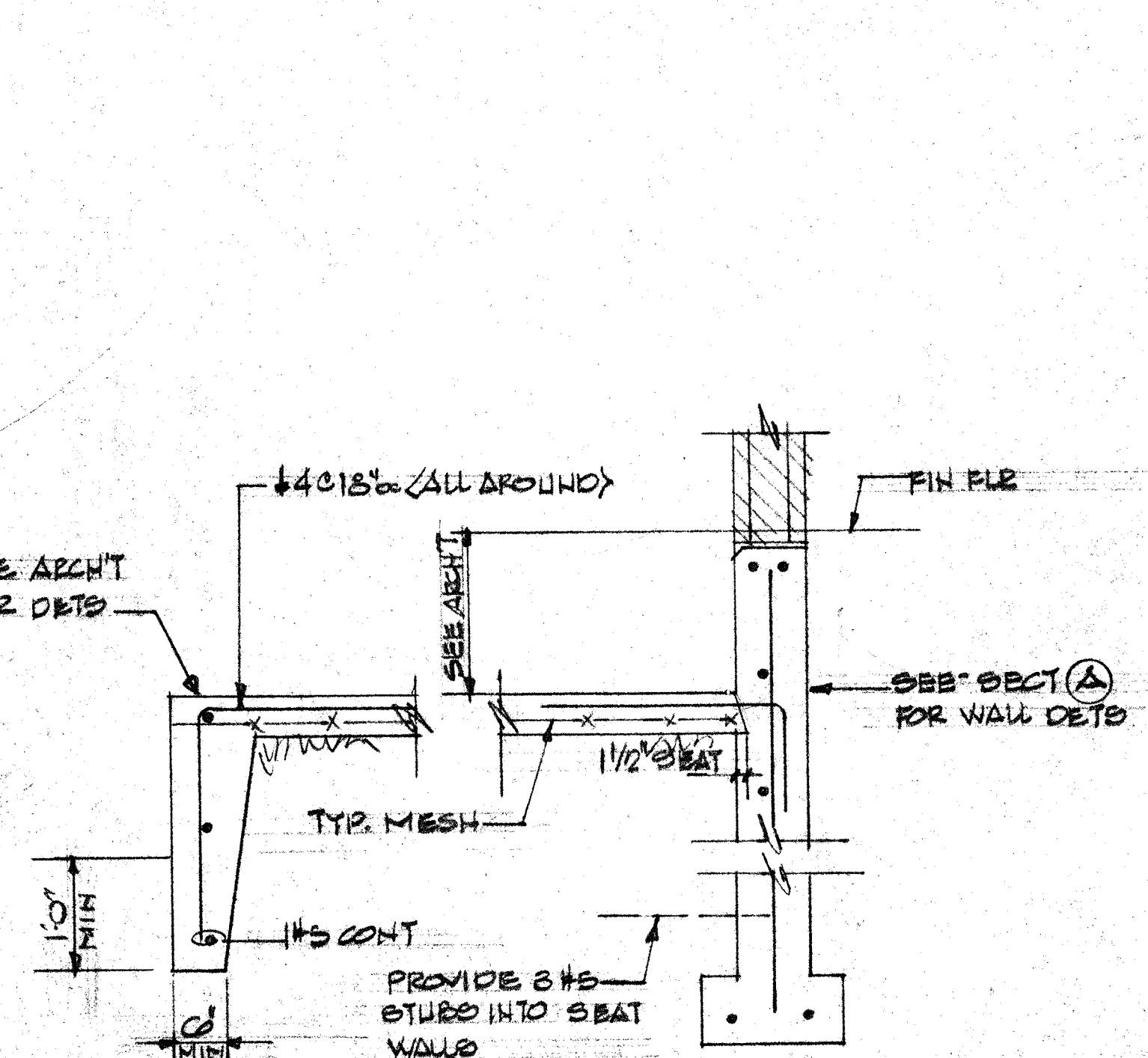

SECTION D
 3/4" = 1'-0"

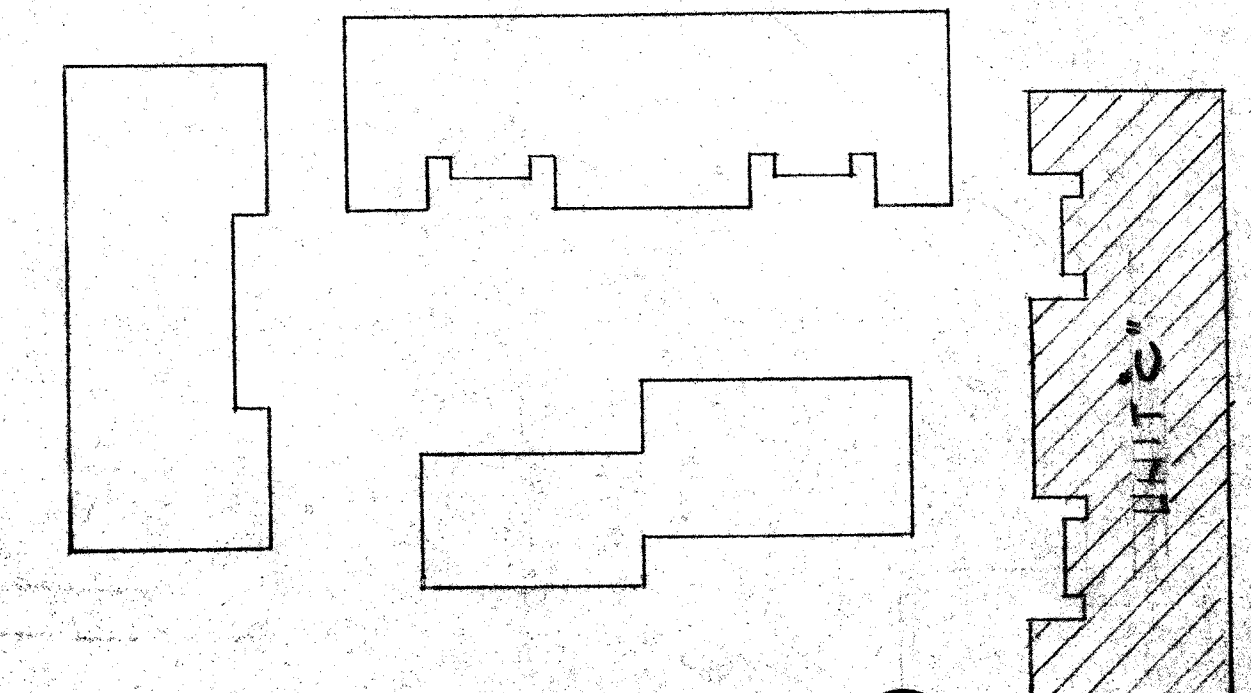

KEY PLAN

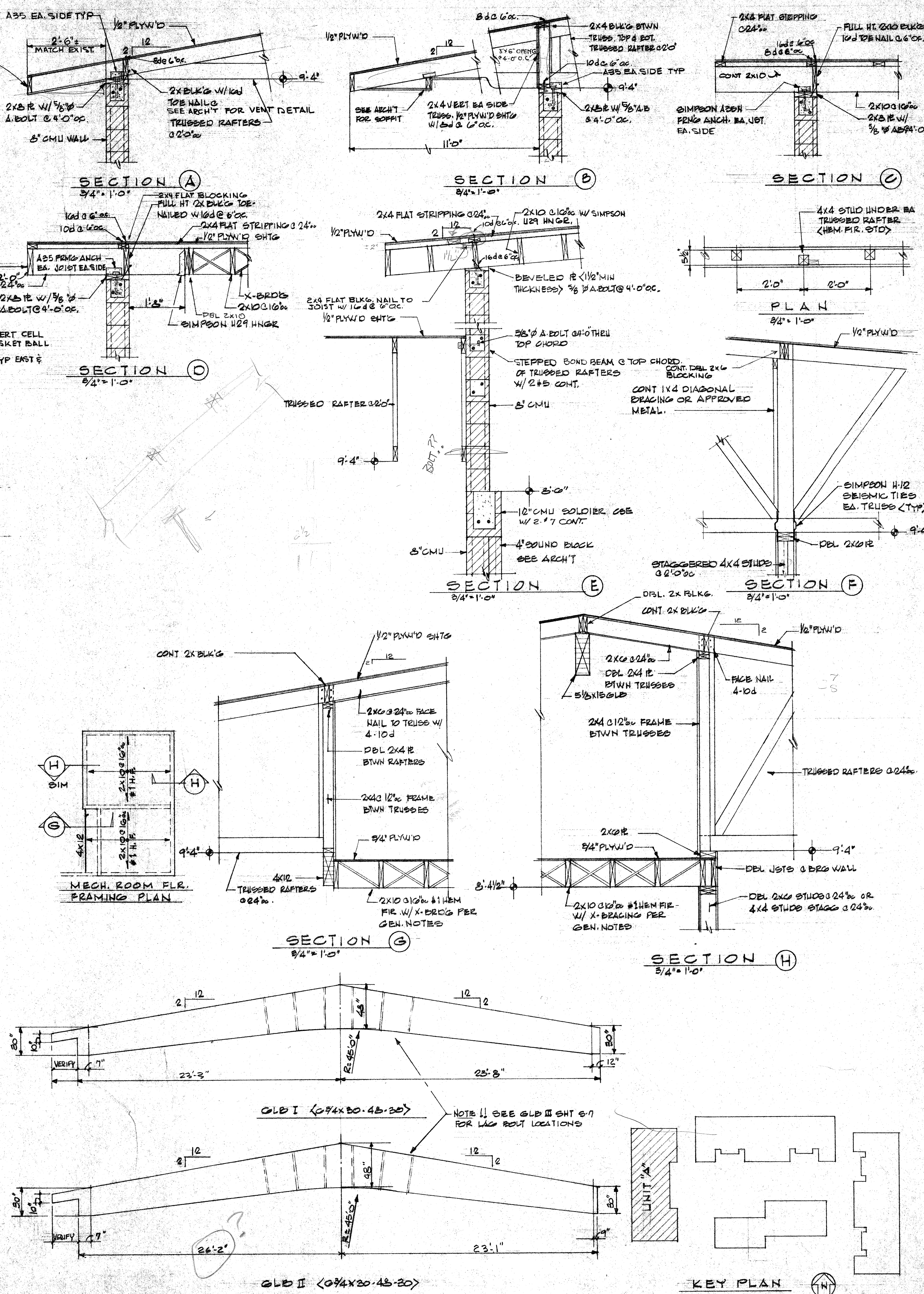
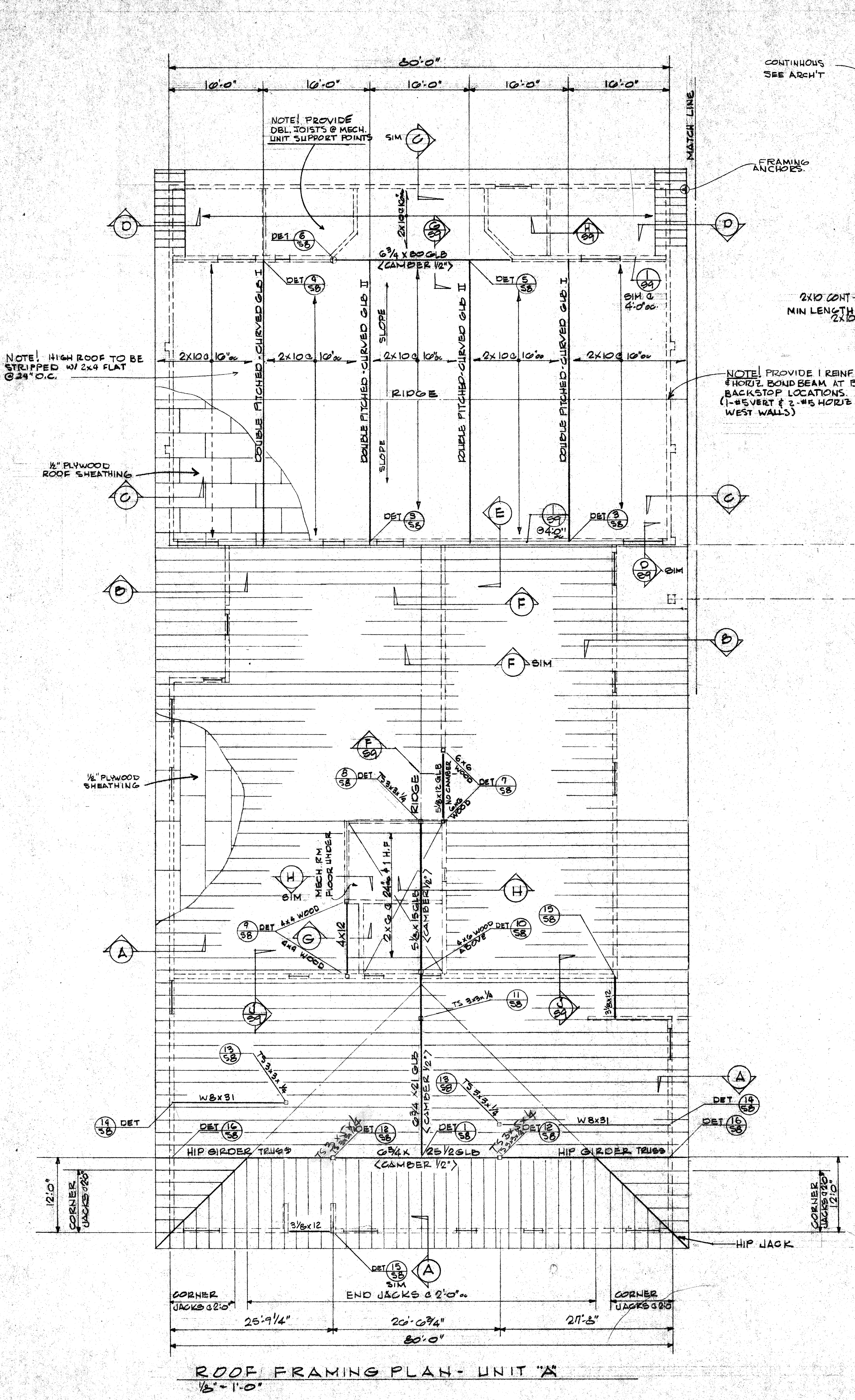
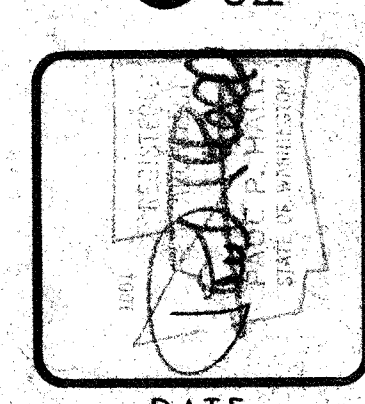

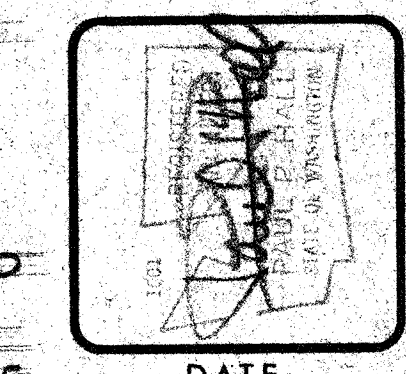

DATE	3-31-75
DESCRIPTION	4-14-75

ROOF FRAMING PLAN UNIT 'B'
SCHEME

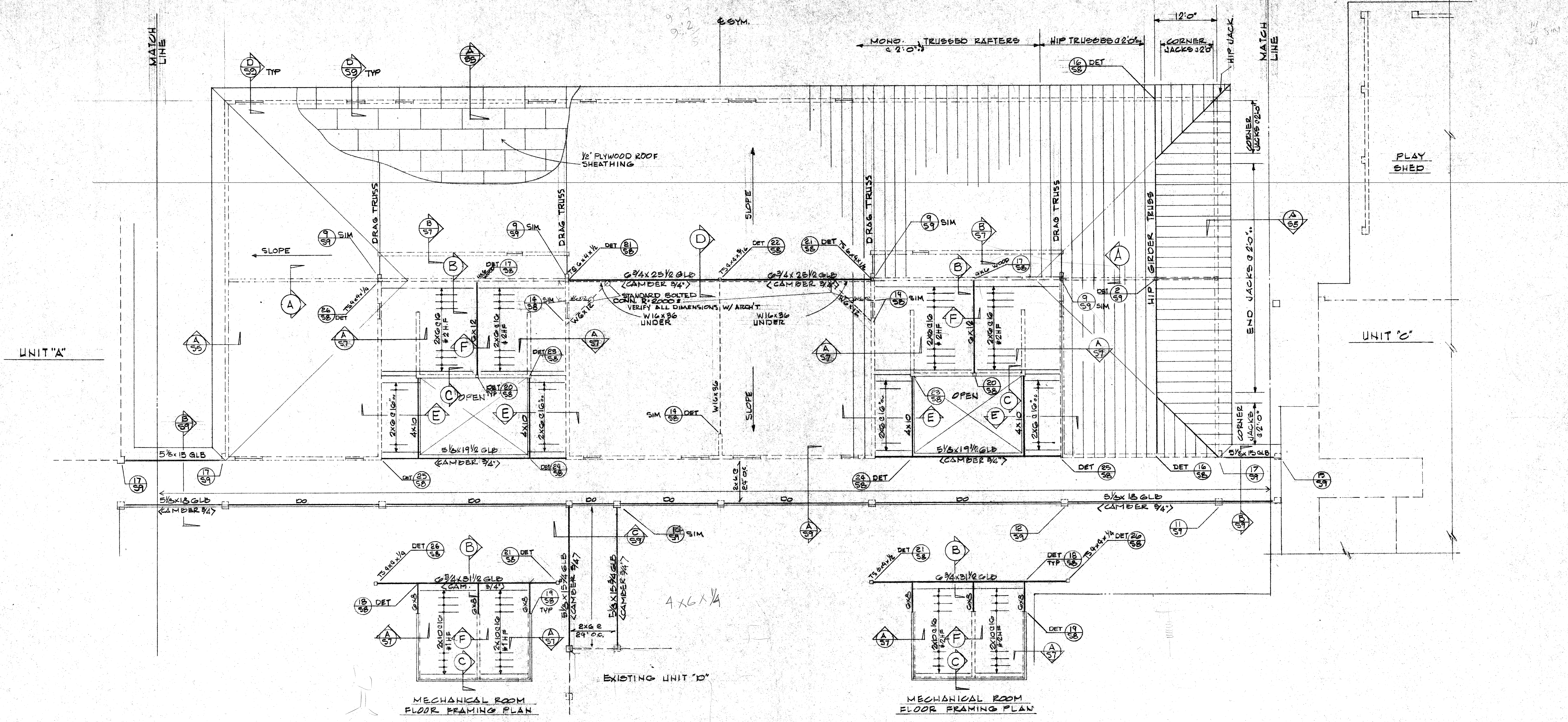
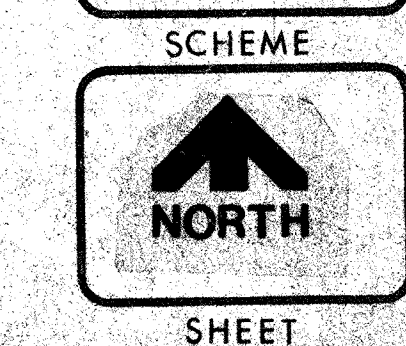

ROOF FRAMING PLAN - UNIT 'B'
 1/2" = 1'-0"

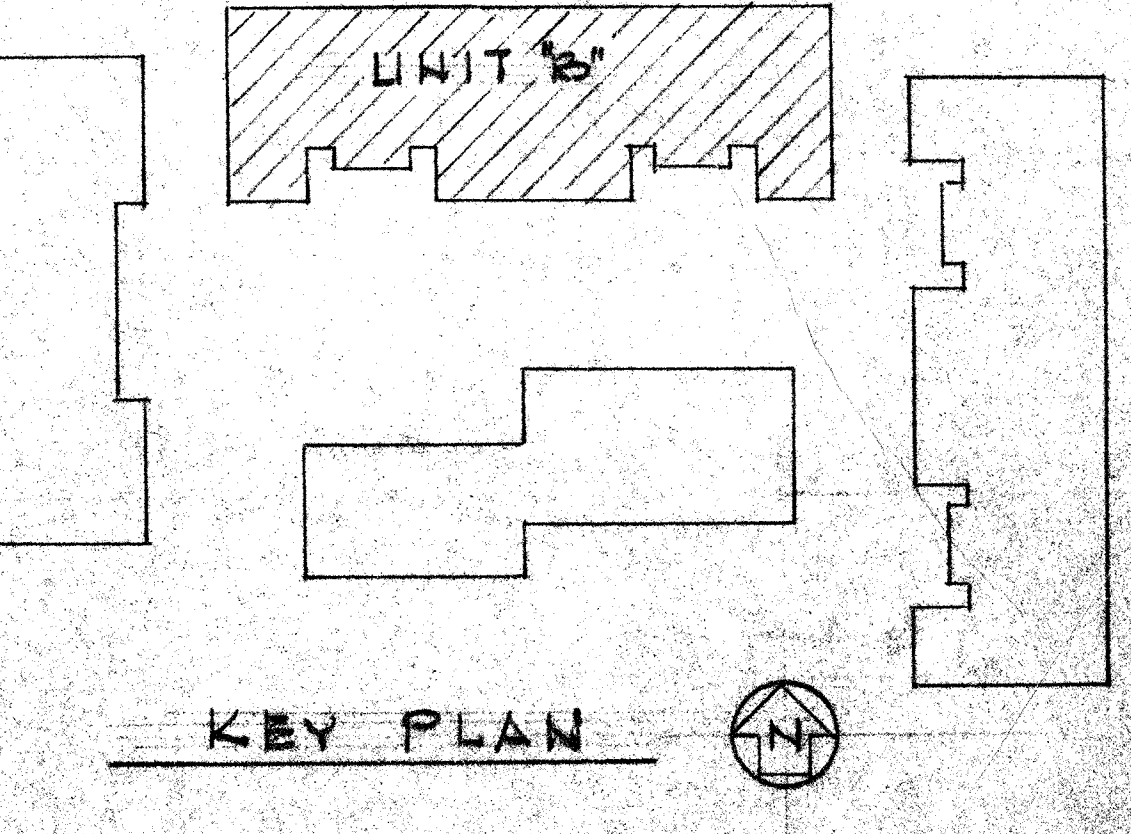
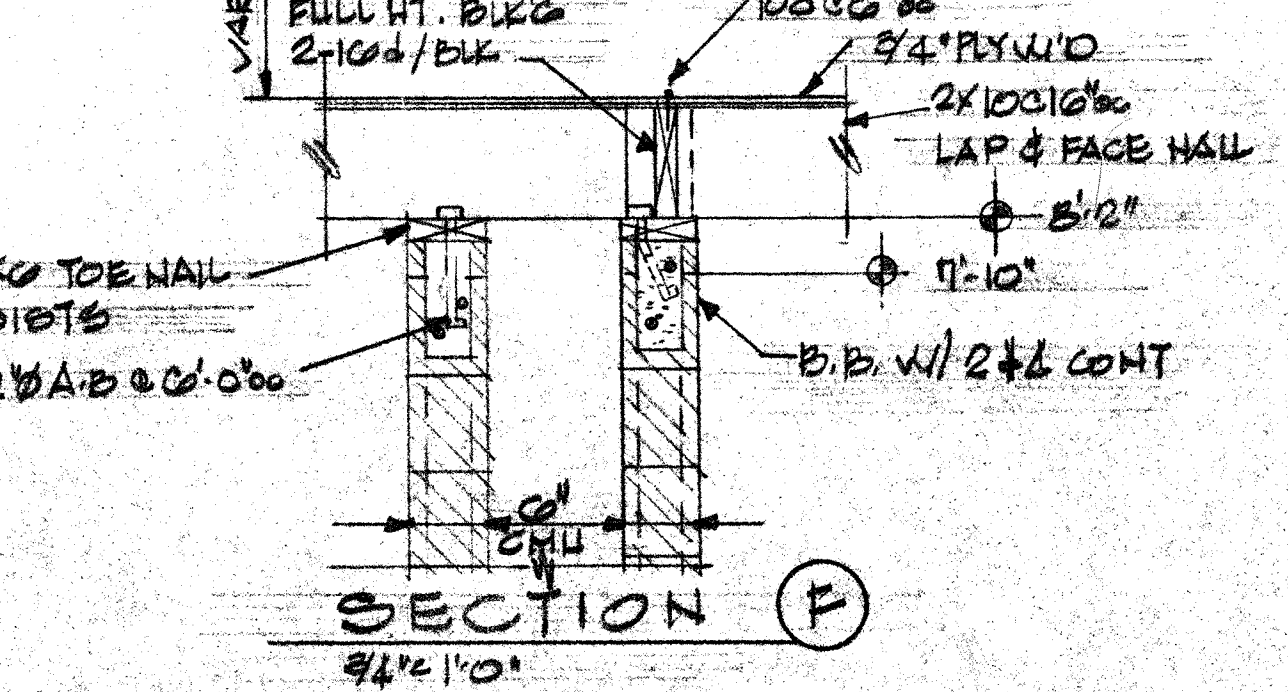
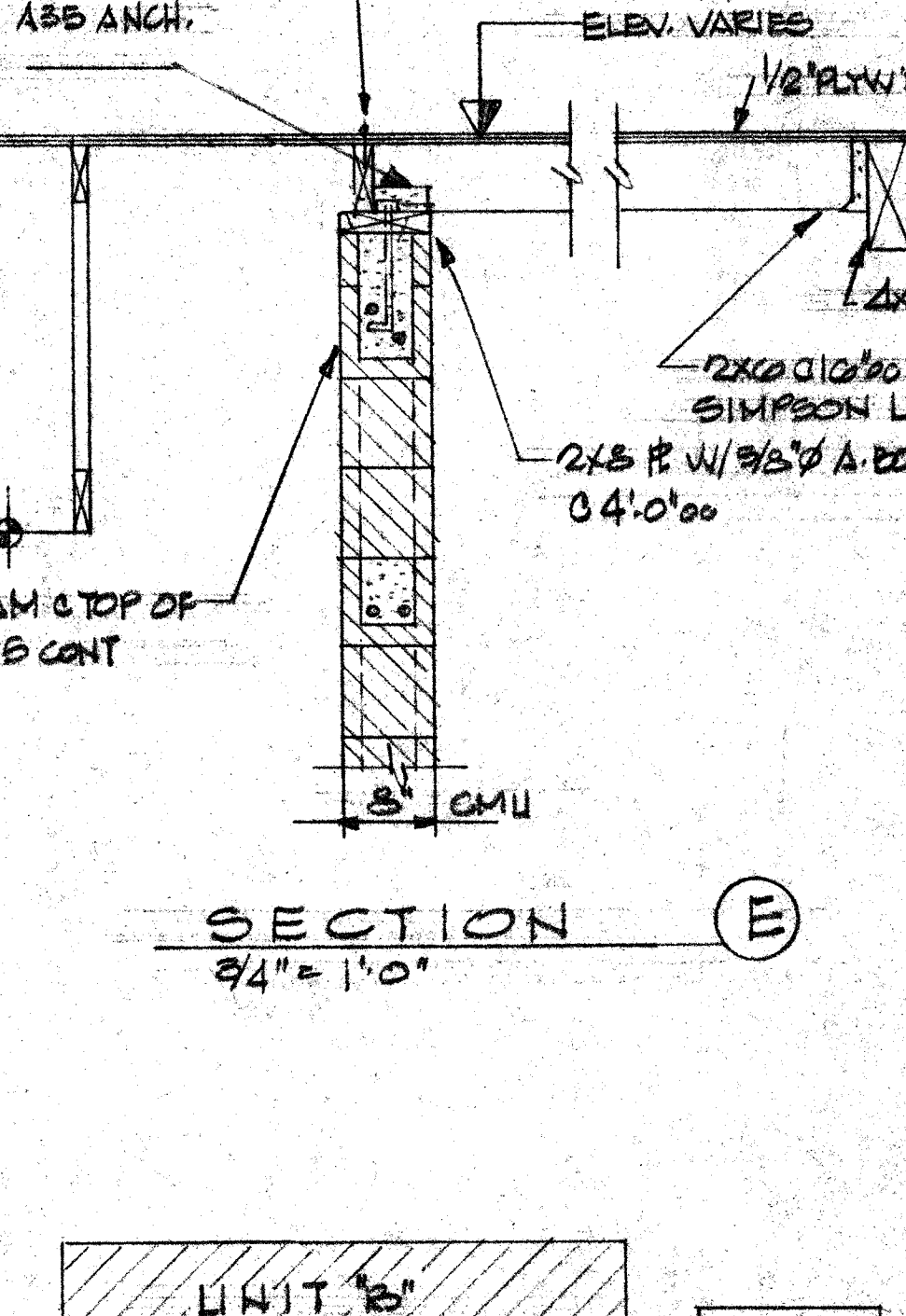
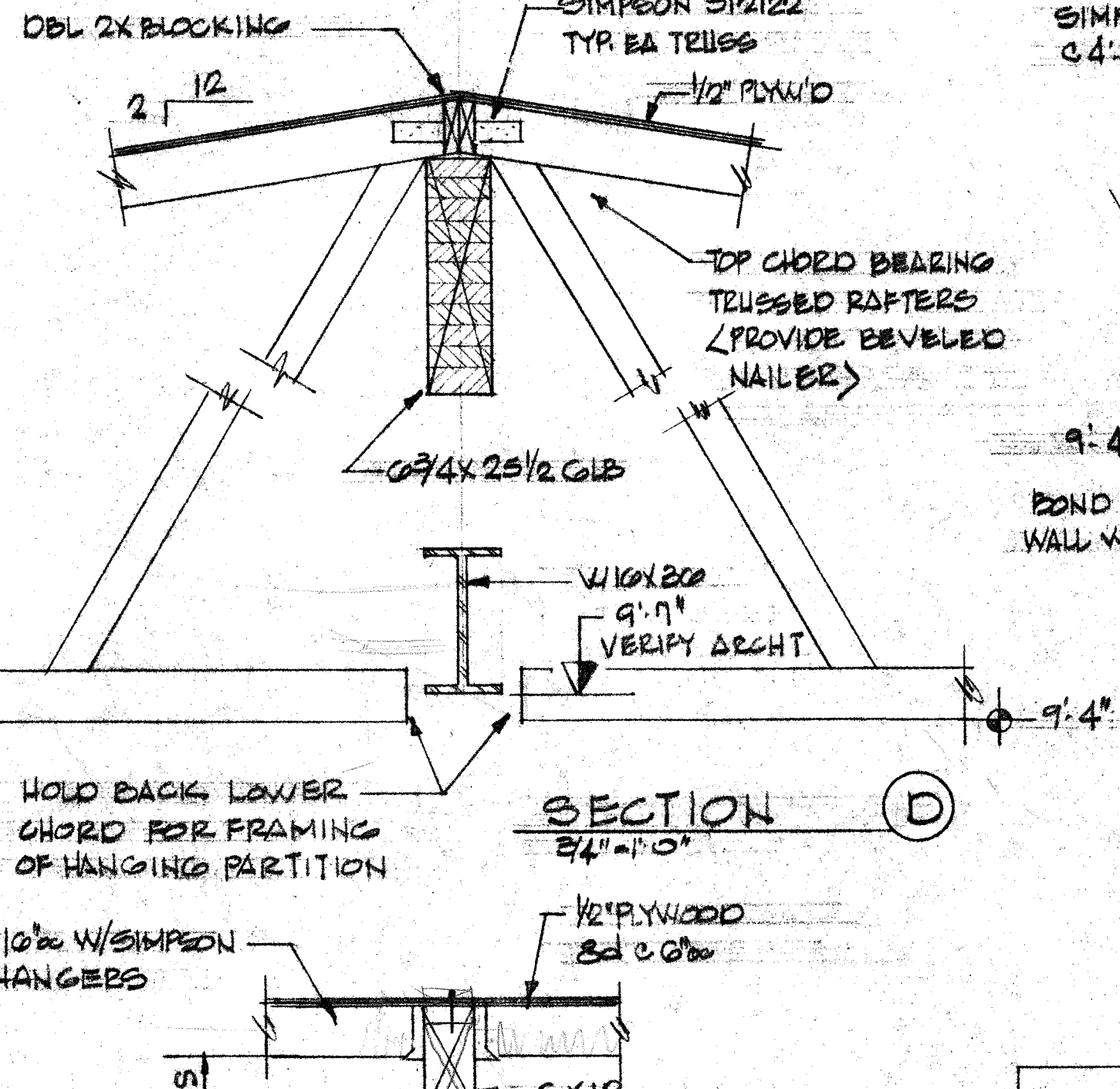
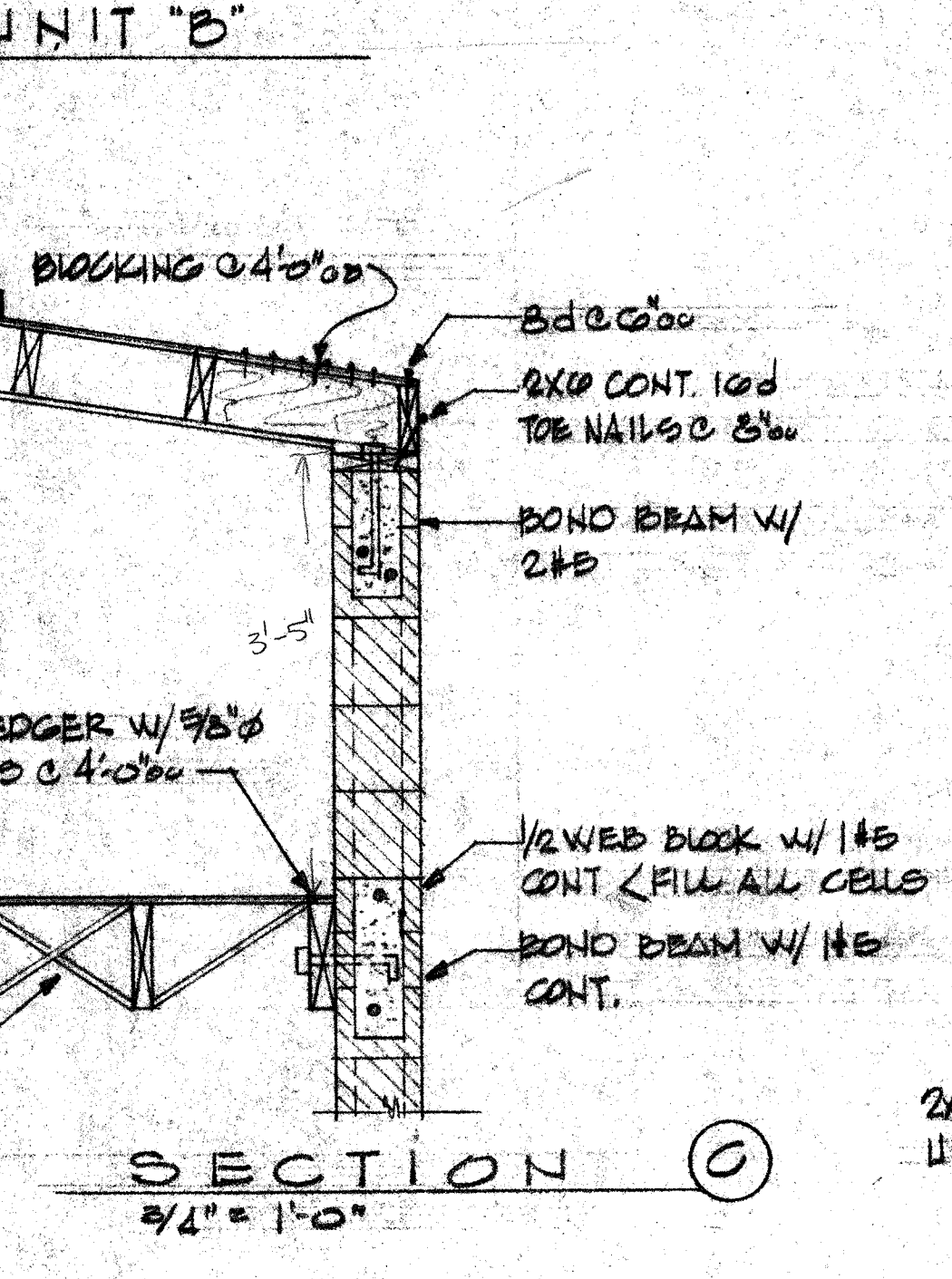
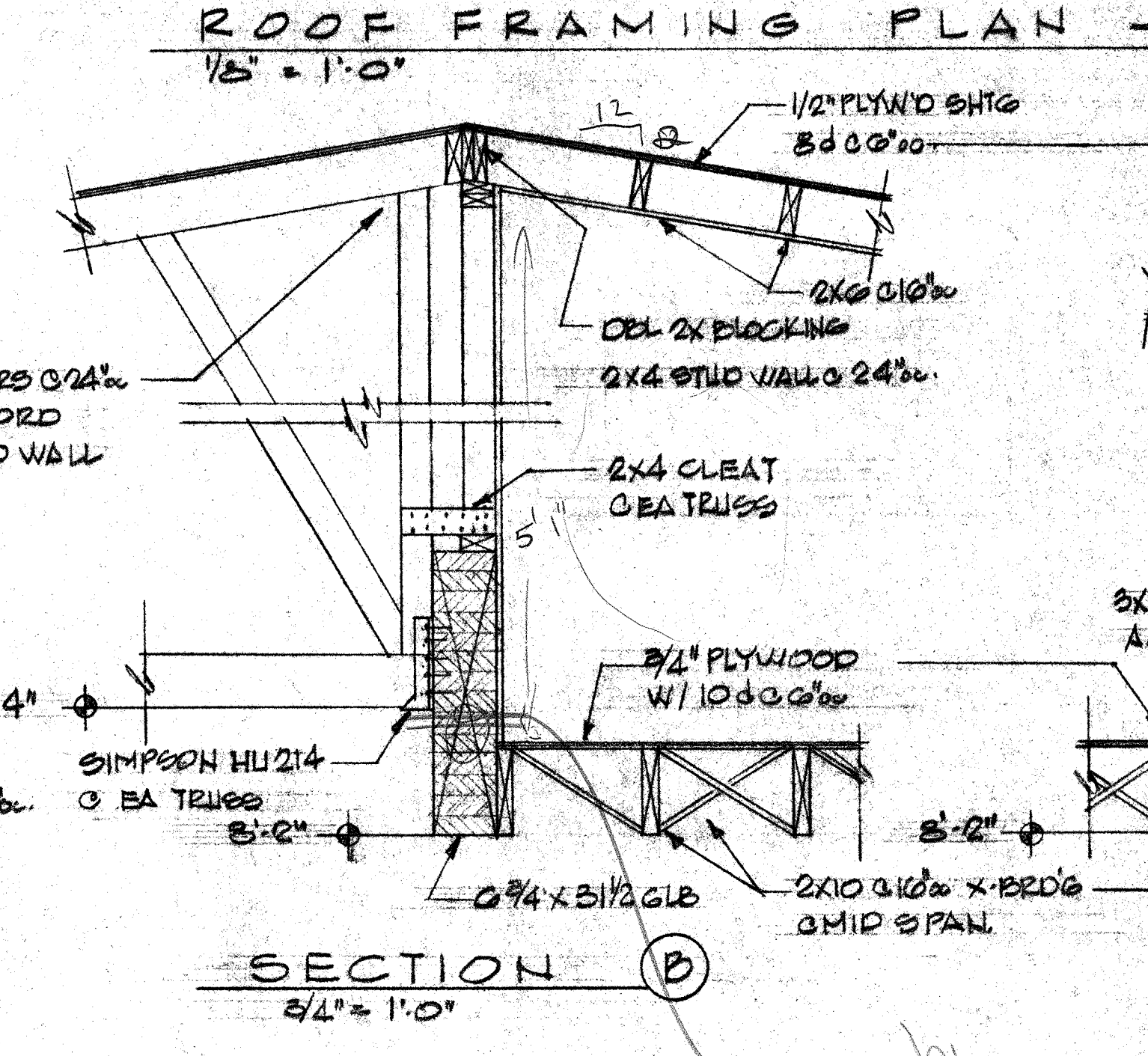
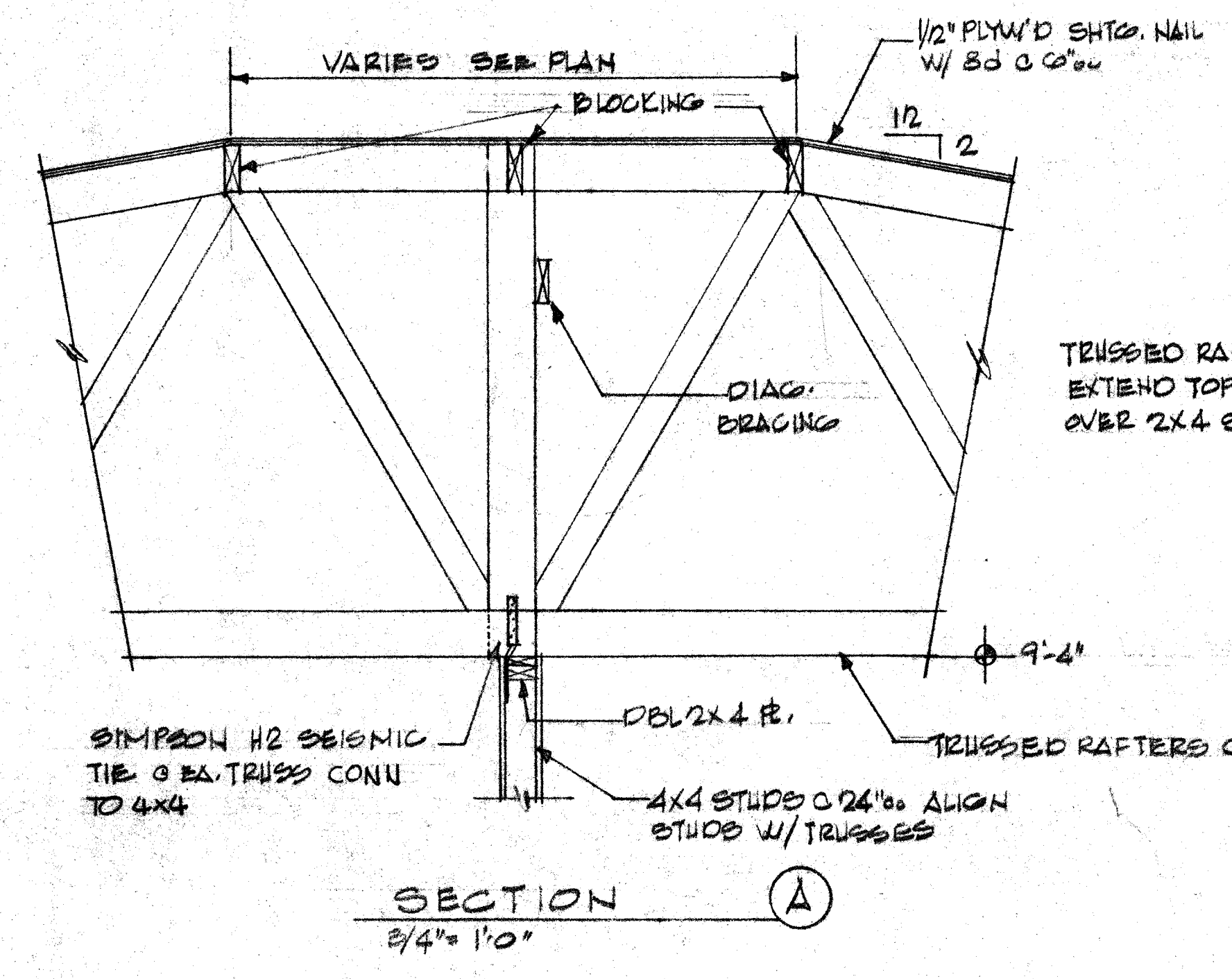

mech. needs penetration

LA SA

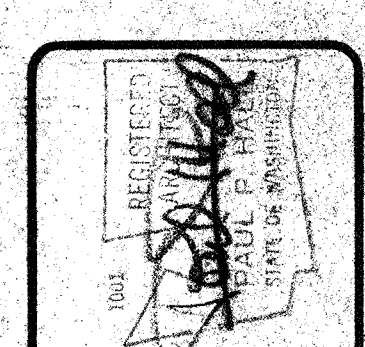

DATE

3-31-75
 4-14-75

DESCRIPTION

SECTIONS & DETAILS

SCHEME

SHEET

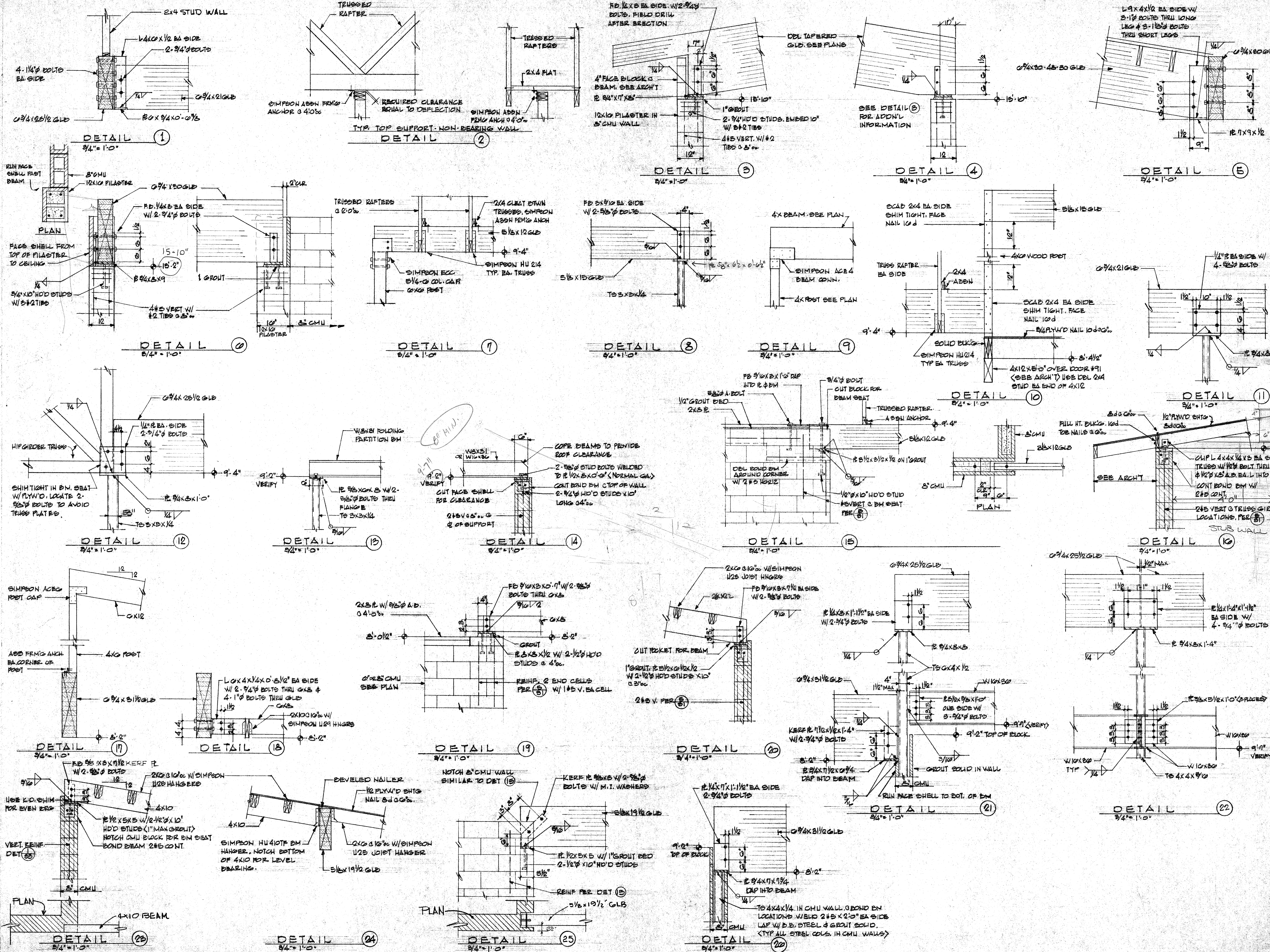

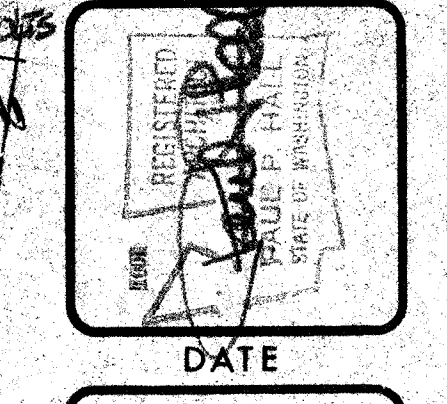

DATE
 4-14-18

DESCRIPTION

SECTIONS & DETAILS
 SCHEME
 SHEET
 S9
 OF 9 SHEETS

